EAST BAY EXPRESS

OCTOBER 1-7 2014 THE EAST BAY'S INDEPENDENT WEEKLY SINCE 19 EASTBAYEXPRESS.COM



SPECIAL ISSUE INSIDE

Taste

definitive guide to East Bay di

Confused about Measure D? You're not alone.

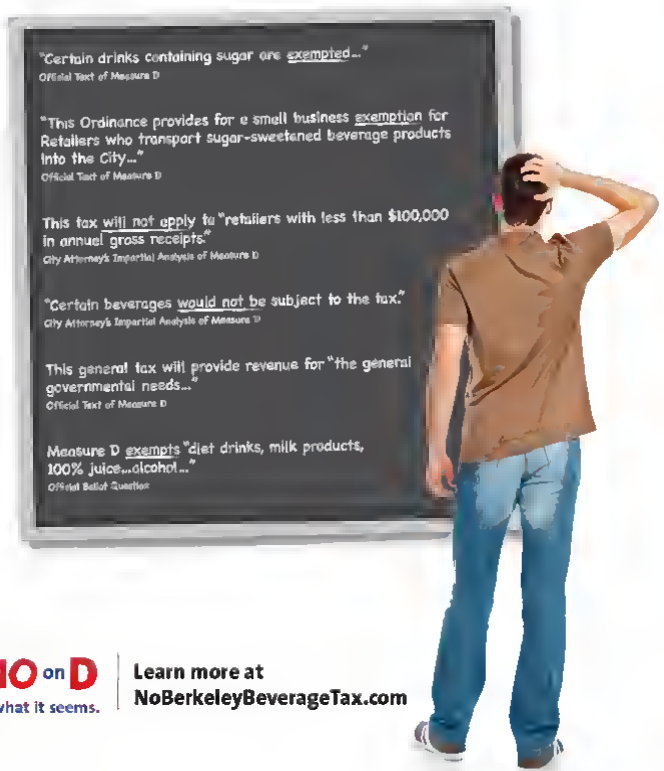
Measure D is not what it seems.

It is filled with peculiar exemptions and there is nothing to prevent City Council from using the money for anything they want.

But don't take our word for it: See what the City of Berkeley is saying.

On November 4, vote No on D.

Paid for by No on D, No Berkeley Beverage Tax,
major funding provided by the American Beverage Association
California PAC San Rafael $8[illegible]


"Certain drinks containing sugar are exempted..."
Official Text of Measure D
"This Ordinance provides for a small business exemption for Retailers who transport sugar-sweetened beverage products into the City..."
Official Text of Measure D
This tax will not apply to "retailers with less than $100,000 in annual gross receipts."
City Attorney's Impartial Analysis of Measure D
"Certain beverages would not be subject to the tax."
City Attorney's Impartial Analysis of Measure D
This general tax will provide revenue for "the general governmental needs..."
Official Text of Measure D
Measure D exempts "diet drinks, milk products, 100% juice...alcohol..."
Official Ballot Question
NO on D
It's not what it seems.
Learn more at
NoBerkeleyBeverageTax.com

Family Paths

Family Paths strengthens family relationships by providing mental health treatment and supportive services with respect, integrity, compassion and hope

Do you want to be heard?

We're here to listen:

(800) 829-3777

24 Hour Free Parent Support Hotline

General Information:
www.familypaths.org, (510) 893-9230

CONTENTS

NEWS & OPINION

7 **Letters**

9 **Election** In Oakland hills race, a battle of ideologies.

11 **Election** Berkeley versus Big Soda

14 **Election** Downtown development key to Berkeley council races.

21 **Election** Identical Dems.

23 **Election** Vote Butt, Young, Nooshkare, and Padilla

ARTS & CULTURE

25 **Event & Attraction Listings**

28 **Museum & Gallery Listings** dLarge on Alcatraz Island

31 **Theater & Dance Listings** *Paul C's Nonsensorium Journal* at Shawl-Anderson Modern Dance Center.

33 **Lectures & Literary Listings**

FOOD & DRINK

34 **Dining Review** Haven.

35 **What the Fork** A Ramallesca-style pop-up

36 **Restaurants & Cafes**

40 **Food & Wine Listings**

MOVIES

41 **Movie Reviews** *Gone Girl* and *Hector and the Search for Happiness*.

41 **Movie Listings**

44 **One-Night Stands**

MUSIC

45 **The Bay Area Record Fair**

46 **Live Review** The Oakland Music Festival.

48 **Concert & Club Listings**

55 **DJ & Dance Listings**

EXTRAS

56 **Free Will Astrology**

57 **Savage Love** Friends in need.

East Bay Cohousing

Thu eve: EFUU Berkeley

A film by Old Dog Documentaries

The Wisdom to Survive

Climate Change, Capitalism & Community

Fri 2 PM New Economy Mop Jam

Sun 10 AM **Orientation** (Berkeley)

Learn about **cooperative community**

Sun PM Pleasant Hill Cohousing tour

Mon-Wed Economics of Sustainability (Fort Mason)

Wed 10/8 PM How to Hunt for Affordable Housing

Wed eve Tony Sirna of Dancing Rabbit Ecovillage

at SELC Legal Cafe at LOL MakerSpace (Fruitvale)

Congratulations **Sustainable Economies Law Center** on Gov Brown signing **AB 569** reducing barriers to financing & operating cooperative community living

www.ebcoho.org

510-842-6224

On the Cover *Spanish Town Roadrat Chicken at Kingston 11. Photo by Bert Johnson.*

EAST BAY EXPRESS

Editorial
Editor Robert Gammon
Managing Editor Alana Pulley
Staff Writer Sam Lefebvre
Arts & Culture Editor Sarah Bakht
Food Editor Luke Tsai
Music Editor Sam Lefebvre
Photo and Web Editor Bert Johnson
Editorial Intern JJ Koyczan
Senior Correspondent Kelly Vance
Contributors Dave Reese, Darwin Bond-Graham, Rob Kinsley, Jordan Chang, Eliah Cushing, David Downs, Andrew Gilbert, Lee Hildebrand, Mark Kememan, Joaquin Palomino, Steven Taranto, Juan Tepporman, Al Winston

Art & Production
Production Manager Nicholas Wong
Art Director Brad Ana Postles
Graphic Designer Francisca Matos

Circulation
Distribution Manager King Navarrete

Business
Publisher Jody Colley
Business Manager Jennifer Lindsay
Systems Manager Jason Nahrotzka
President Jay Youngblood

Advertising
Sales Manager Ben Cremieux
Senior Account Executive Buren Ortega Haslam
Account Executives Calvin Abraham, Lynn Nguyen, Tara Stroud, Jeff Voss
Account Manager Justin Harris

The Express is the local, alternative to mainstream media. We seek to promote truth, expose wrongdoing, and give voice to the voiceless. We are dedicated to local arts and culture. We aim for the highest standards in our journalism and business practices. As an independent local business, we want to help improve the East Bay economy and environment. The Express provides a diverse local atmosphere where employees are respected and developed.

1629 3rd St., Oakland, CA 94607
Office 510-878-3700 Fax 510-878-3794
National advertising 888-2-HUNTON FAX 800-238-4865

Sustainable Business All Since

oakland grown

Subscriptions are free, one copy per reader. To purchase additional copies for $1, come to our office, order a back issue for $1, or subscribe for $140 per year, call 510-878-3700. Periodicals postage paid at Oakland, CA. Postmaster: Send address changes to East Bay Express, 1629 3rd St., Oakland, CA 94607. The entire contents are ©2012 East Bay Publishing LLC. All rights reserved.



SCREAM 2014

EAST BAY EXPRESS' HORROR FILM FESTIVAL

OCTOBER 16 AT THE NEW PARISH 7PM TO MIDNIGHT, 18+

Screening over a dozen indie horror short films • Hosted by Torrette a without Regrets Jamie DeWolf
Live horror inspired burlesque from some of the Bay Area's finest performers
Live performances by Sidney Siu and the Black Shaft

$10 ADVANCE TICKETS AVAILABLE AT THENEWPARISH.COM

EastBayExpress.com/ScreamFilms2014

Brought to you by OAKLAND FILM FESTIVAL · THE NEW PARISH · TOURETTES · TOURNEE PITS · SAN FRANCISCO SYMPHONY

Janus Networks

Facebook Cutting Down on Clickbait

Facebook announced that it will be implementing new guidelines that should cut down on clickbait links over time

http //newsroom fb com/ news/2014/08/news feed fyi click baiting/

Clickbait links have an enticing but information-light title like "You'll never guess _" to suck readers into assuaging their curiosity with a click Unfortunately many of these types of articles promise more than they deliver, and readers go back to Facebook right away after the pages content didn't live up to the teaser

Facebook will now be measuring things like time away from Facebook at the link, discussion levels, and likes, to determine which links to prioritize and which to prune Keep that in mind when you design your Facebook content It's better to be up front about content and get actual interested clicks than to tease and under deliver

By Sharon Campbell

Toll Free (888)636-2310
sales@janusnetworks.com

FIND THE EXPRESS

The *Express* is delivered to hundreds of locations throughout the East Bay on Wednesdays, including:

ALAMEDA

Books Inc. 1344 Park St
Café Q. 2302 Encinal Ave
Churchward Pub 1515 Park St
Elk s Lodge 2255 Santa Clara Ave
Lucky 13 1301 Park St
Mama Papa Lithonia. 1241 Park St
Marketplace 1650 Park St
Modern Mouse 2223 South Shore Ctr
Otusz 1819 Webster St
Pagano s Hardware 100 Lincoln Ave
Starbaby Studio. 1309 Park St
Spiritsar Café. 734 Central Ave
Tucker s Ice Cream. 1349 Park St

ALBANY

Ivy Room 960 San Pablo Ave
Royal Café 811 San Pablo Ave
Royal Greend Coffee 1127 Solano Ave

BERKELEY

900 Grayson 900 Grayson
Alembiqna Apothecary 901 Hearst Ave
Annapurna 2416 Telegraph Ave
Bachanes s. 2650 Telegraph Ave
BBQ Hut. 6400 Shattuck Ave
Berkeley Bowl West. 2020 Oregan St
Blank Oah Hanks. 2618 San Pablo Ave
Blick Art. 811 University Ave
Bonhish Bookstore 1616 Euclid Ave
The Brick Pig s House 5673 Shattuck Ave
Café Gratitude 1730 Shattuck Ave
Café Leila 1724 San Pablo Ave
Café Yesterday 1122 University Ave
Chaose H Stuff 2442 Durant Ave
Chauseboard Collective
1412 Shattuck Ave
Country Cheese Shop 2101 San Pablo Ave
Cruz Skate Shop 2505 San Pablo Ave
Extreme Pizza. 3204 College Ave
Fmach Hotel 1538 Shattuck Ave
Games at Berkeley 2151 Shattuck Ave
Gonmankitzel 2121 San Pablo Ave
Herkimra. 2451 Shattuck Ave
The Joint Chiropractic. 2628 Telegraph Ave
Jupiter 2181 Shattuck Ave
La Pena Cultural Center
3105 Shattuck Ave
Local 123 2049 San Pablo Ave
Local Butcher Shop 1600 Shattuck Ave
Looking Glass Photography
1045 Ashby Ave
Minuteman Press. 1101 Fifth St
Moe s Books. 2476 Telegraph Ave
Monterey Market. 1550 Hopkins St
NextSpace 2081 Center St
Pasta Bene 2565 Telegraph Ave
Phils Coffee. 1600 Shattuck Ave
Pheanix Pastifice 1250 Add son St
Pyramid Alehouse. 901 G Imen St
Rangeen Spsar Stars. 2826 Telegraph Ave
Semifreddi's. 5084 Clarsment Ave
Tara s Organic Ice Cream.
3173 College Ave
Thalassa 2367 Shattuck Ave
Westbrae Natural Foods. 1336 Gilman St
Yoga Kniv 1700 Shattuck Ave

EMERYVILLE

Ahzmendi Café. 4301 San Pablo Ave
The Broken Back 5768 Peladeau St
Doyle Street Café 5515 Doyle St
Farley s Coffee 1195 65th St
Honor Kitchen & Cocktails. 1411 Powell St
Hot Italian 5959 Shellmound
Rudy s Can't Fail Café. 4081 Hollis St
Sobe Kick Gym 6460 Hollis St

OAKLAND

1234 Go! Records. 420 40th St
Battambang 850 Broadway
Betti One Gallery 1427 Broadway
Bicycle Coffee 364 2nd St
Black Sponge Coffee Company
2930 Telegraph Ave
Bonnes Bakery 3249 Grand Ave
Book Trae 6121 La Salle Ave
Bonnce Blowdry Bar 3342 Lakeshore Ave
Bretzel Laced 1000 Embroadera
Chabot Space and Sciennce Center
10000 Skyline
Charlies Blades Barber Spa. 401 2nd St
Colosso Coffee 1715 Webster St
Diesel Books. 5433 College Ave
Earth Circles Conseling Center
580 Oakland Ave
E.M Wolfman Banks. 410 13th St
Feelmore 1703 Telegraph Ave
Field Day 329 19th St
Flight Deck. 1540 Broadway
Freelove Musin School 1721 Broadway
GB Ratte a International Market.
821 Washington St
Good Hop Bottle Shop 2421 Telegraph Ave
Grand Far Café 3265 Grand Ave
Halmani Vintage 1801 2nd Ave
Hat San Espresso Bar & Fine Art Gallery
1714 Franklin St
Impact HUB. 2323 Broadway
James and the Giant Cupcake
5326 San Pablo Ave
Kelly s Corner Kids. 3901 MacArthur Blvd
KlioVelt Coffee 1529 Mandella Pkwy
Kingfish Pub & Café. 5227 Claremont Ave
Kolmbia. 3258 Grand Ave
La Farina Patisserie 3411 Fruitvale Ave
Lake Merritt Dental. 1900 Webster St
LeQuiVive 1525 Webster St
Laurel Bookstore. 4100 MacArthur Blvd
Laurel Cynlory. 3715 MacArthur Blvd
Legiarnnam Salonn 2272 Telegraph Ave
Loakal Boutique & Gallery 560 2nd St
Lost & Found Beer Garden.
2040 Telegraph Ave
Lucky Three Seven Filipino
2868 Fruitvale Ave
Mandela Market 1430 7th St
Marcus Books 3900 Martin Luther King Jr
Marcon and Rose a Workshop 461 9th St
Mamil College. 12500 Campus Dr
Mikkr 2725 MacArthur Blvd
Mills College. 5000 MacArthur Blvd
The New Parkway Theater 474 24th St
Night Light. 311 Broadway
Nomad Café 6500 Shattuck Ave
nomadin sojourns creative collective.
2926 Foothil Blvd
Oakland Acupuncture Project.
3576 Laurel Ave
OakStop 1721 Broadway
Pappies Donut Fare 6037 San Pablo Ave
Petro Unleashed 3300 Lakeshore Ave
Piedmont Grocery 4038 Piedmont Ave
Piedmont Landmark Theater.
4186 Piedmont Ave
Pilatee Pro Works. 3303 Lakeshore Ave
Pollinate Farm & Garden
2727 Fruitvale Ave
Rare Bird. 3883 Piedmont Ave
Basurmet. 4135 Piedmont Ave
Renkridge Library 5366 College Ave
Rosenblum Cellars. 10 Clay St
Ruby s Garden 5026 Telegraph Ave
Sobo Banan 988 Franklin St
Spoke Cyclery 8124 Telegraph Ave
Tasty Vapor 1017 22nd Ave
Two Mile Wine 477 25th St
Whole Foods. 230 Bay Place
Zachary's Pizza 5801 College Ave

RICHMOND/EL CERRITO

Artisan Kitchen & Café
885 Marina Bay Pkwy
Catahonia Coffee. 12472 San Pablo Ave
Cerrito Theater 10070 San Pablo Ave
El Cerrito Natural Grocery
10367 San Pablo Ave
Giovanal s Produce. 1800 Liberty St
Ichiban Ken 10562 San Pablo Ave
The Jnnket. 235 El Cerrito Plaza
Metro Dog. 3117 Pierce St
Pkanhas Brazilian Steak House
25 W. Richmond Ave
Richmond Arts Center 2540 Barrett Ave
Rinhmond Museum. 400 Nevin Ave
Lp & Under Restaurant.
2 West Richmond Ave

SAN LEANDRO

The Englander Sports Pub. 101 Parrot St
Sabma s Coffee 1273 MacArthur Blvd
Sweet Fingers Jamaican Restaurant.
464 E. 14th St
Zocalo Coffee
645 Bancroft Ave





LETTERS

Why Oakland Can't Fire Bad Cops Feature 8/17

Barbara Parker Responds

After speaking to your reporter and responding to all of his questions, I was disappointed to see that the story "Why Oakland Can't Fire Bad Cops" contains numerous factual errors. I request that you correct or clarify a number of points in the online version of the story and in next week's paper, and that you post this letter online and publish it in your next weeks paper

This is a list of some errors and other problems regarding information about the City Attorney's Office. It is not a comprehensive list of errors in the story

1. You report that in the [Robert] Roche arbitration case, an outside attorney was assigned sometime after March 19 to handle a hearing on April 7. Your reporter included that in the story without asking me whether it was correct. The attorney, Stephen Roberts, actually was assigned in February about a month and a half before the hearing. As I told your reporter, timing of the assignment was not a factor in the outcome of this case. Please correct this point in your story

2. You report that we "switched attorneys at the last minute" and "changed lawyers just before the arbitrators hearing" in the Roche case. Again, it is not true that the attorney was assigned at the "last minute." And there was no change of attorneys on the case Nossaman, a highly qualified firm that went through a public RFQ [request for qualifications] process, was hired to handle the case. The case was not "reassigned" from a different attorney it was assigned to Nossaman and they worked closely with the head of the City Attorney's Labor and Employment Unit on the case. This is standard practice when we use outside counsel on any matter. Again, the reporter never asked me whether the case was reassigned. Please correct this in your story

3. To be clear Mr. Roberts the outside counsel who handled the Roche case, is not a "new" attorney. As we told your reporter, he is a partner at Nossaman has been a litigator for three decades and has handled dozens of arbitrations, including police arbitrations.

4. The story states "In an interview [Scott] Olsen questioned Parker's decision to switch attorneys at the last minute and believes it likely played a role in the arbitrator's ruling in Roche s favor." The quote from Mr Olsen is based on incorrect information given to him by the reporter It should be clarified

5 The Franks case never went to arbitration. The reporter calls it "another arbitration case" and uses it as evidence to support his theory about arbitrations not being handled correctly so this should be corrected.

6 The City Attorney never withheld any evidence or anything else in the Franks case. The story states "Franks' attorney Michael Rains uncovered an expert analysis of video footage from Franks chest-mounted camera that had been withheld from Franks and OPD investigators by the Oakland City Attorney's Office" In fact we gave the reporter a copy of a letter and the findings of fact in this case that clearly shows we did not withhold the report in question, or anything else, period. In fact, as I wrote in the letter the City Attorney s Office advised Internal Affairs to produce the report when Mr. Rains brought it to our attention that he had not yet received it from IA [internal affairs] as part of the administrative process That is a simple fact to check and our explanation that it was totally baseless should have been included in the story

7 Likewise the story did not include our response to Mr Rains claim that he filed a bar complaint against a member of the City Attorney's Office In the letter provided to the reporter I wrote that Mr Rains' bar complaint was "baseless and seemingly malicious" for the above reasons That response should have been included in the story

8 You quote me in the story as saying that budget cuts have "hindered (our) ability to handle cases." As to point in my conversation with your reporter did I say anything like that I pointed out the loss of in house staff to explain why my office has relied more on outside counsel for arbitrations. The quote about layoffs hindering our ability to handle arbitrations is completely out of context and should not have been attributed to me That should only warrant a correction.

9 I began the interview with e caveat that because arbitrations are personnel/disciplinary matters I cannot discuss or reveal facts or evidence in particular cases I want to repeat that point so readers understand why we can t comment on these matters, even when reporting may be saying something inaccurate or misleading to the newspaper I told the reporter that many factors determine the outcome of arbitration proceedings, and that arbitrators have the power to substitute their judgment for the City's even when they agree with the City's facts and evidence, and agree that the offense was not subject to disparate treatment. This is not a correction, but I think it's an important point for readers to know

Barbara Parker Oakland City Attorney

Ali Winston Responds

Ms. Parker, as you know full well, the City of Oakland retained attorney Nikki Hall to re-investigate the Olsen case in 2012 because OPD's Internal Affairs did not handle the case properly. Your office then chose not to retain Hall for the arbitration case, even though she has worked for the city in the past on personnel matters. OPD terminated Robert Roche on August 6, 2013. Roberts was retained in February 2014, and told people he interviewed before Roche's arbitration hearing that he did not have sufficient time to prepare the city's case, according to sources I spoke with.

As the for Franks case, we corrected the story to note that it was still in the disciplinary process stage and had not yet gone into arbitration when the exculpatory information was withheld from Franks lawyers

In terms of your other points, we stand by the accuracy of the story and do not plan to make any other corrections.

Excellent Job

Oakland city government, especially the City Attorney's Office and the Oakland Police Department, is rotten to the core. Nothing any of them say should be believed, and nothing any of them do should surprise anyone who has been paying attenn. The Express is pretty much the only newspaper that has been covering this, and it's done an excellent job.

Jan Van Dusen, Oakland

Sunday Is the Loneliest Night 9/17

OUSD Building Is Fine

Well, isn't this opeque Oakland at its finest. Sure the RFP [request for proposals] is public, but out of such else. What an airtight plan the Oakland Unified School District has hatched to upend Dewey and destroy 1025 2nd Avenue.

Not really. First, this whole scheme is based on the fallacy that 1025 and Avenue was irreparably damaged by a water leak. No only according to OUSD is the building "presumed to be beyond repair." Oakland city code enforcement has not tagged the building for any flood related structural deficiencies. Do OUSD staff know better than our city's structural engineers? I'll let you figure that one out.

Even more interesting is that in 2005 OUSD hired engineers URS Greiner Woodward Clyde to evaluate 1025 2nd Avenue for seismic integrity, and guess what? They declared it a fine candidate for seismic retrofit. How much would the retrofit cost .. $50 million? $100 million? No, just $5 million to bring the entire structure up to seismic code.

Oh but the water damage? Right, well let's take the circa 1916 brick and timber Manda Lampe factory in West Oakland vacant for twenty-plus years with windows, roof and sections of wall completely missing. If that structure can be retrofitted and repurposed (for profit) then a weekend's worth of water damage to a 1920s building that survived the Loma Prieta Earthquake is absolutely not beyond repair

There's just the tip of the iceberg. Imagine the OUSD emails that must have gone around about getting rid of Dewey High School and why I hope that all the various groups, from educators advocates to historic preservationists, can organize on a common goal of blocking this scheme to rob students of their future and Oakland of its history

Matt Chambers, Oakland

When Liberal Talk Control Police Seven Days 9/10

It's Not About Liberals or Conservatives

Richmond Police Chief Magnus has been an excellent administrator. The police force has changed radically since his arrival but it has not been an easy adjustment. He was accused of racism by top-ranking officers two years after he arrived. When the charges were vetted in front of a jury, they were dismissed and the accusing officers had to pay for their attorneys. Most of the accusers retired

As a gay man, he has been present during council meetings when some residents have expressed homophobic beliefs. Chief Magnus knows the community well and realizes those views are not shared by the community he serves and appears to take those opinions in stride

In my opinion, the key to his success in community policing, a concept that was being advocated by residents long before the chief or the mayor arrived in Richmond. Two resident activists, the recently deceased Peter Cleveland and his wife Sara, were lobbying Chief Magnus' predecessor, Chief Joseph Samuels, to institute community policing to no avail, but they never gave up the fight. Today we have a safer community thanks to Chief Magnus community policing, a more responsive police force and code enforcement. This is not about liberals or conservatives. It's about a community working together

Charles T Smith, Richmond

Top Technology Stories of 2014 News 8/10

Nurses, Not Technology

Kaiser is constantly trying to replace nurses with unsafe and unproven technology. Patients need registered nurses who have critical thinking skills because every patient is different and they respond to treatment differently. A computer or algorithm cannot adjust for variations between patients. Most importantly, patients need a registered nurse to act as their voice when Kaiser is not acting in their best interest.

Amy Gloss, Martinez

I Fear for My Profession

Technology cannot replace bedside care. The first rule learned in nursing school is "look at the patient." As technology proliferates, time spent at a counter is time taken away from the patient. A computer cannot hold a patients hand or rub his back. I fear for my profession as my practice morphs from caregiver to data collector.

Pat Tomasello, Vallejo

What About the Patients?

I have worked for ten years as a nurse in the ICU and then Post Operative Recovery and I get to see what the conditions are like on medical surgical floors. The electronic chart — which has some great benefits like the ability to look at a patients history — is

Earth Circles
Counseling Center
Holistic Psychotherapy to Help with Tough Times
Effective, compassionate guidance with
Addiction Depression Anxiety Eating Disorders LGBT Issues
Relationships Self-Esteem Spiritual Issues Trauma & more.
Contact us for More Info
EarthCirclesCounseling.com 510-601-1929
We accept MediCal, most major insurance companies and some other forms of insurance

420MD MEDICAL MARIJUANA EVALUATION CENTER
WE'VE GOT THE BAY AREA COVERED!
$39 New Patients & Renewals
Valid For One Year
Best Strain All-1 Per Patient
Coupon Expires 10/31/14
We Will Match ANY Local Competitor's Price.
Walk-Ins Welcome.
420MD.org
FREE EVALUATION
Oakland
2633 Telegraph Ave #101
Mon - Sat: 10am - 6pm • Sun 12-6pm
510-922-5000
San Jose
1090 Oakland Rd Suite A116
Mon-Sun 10am-6pm
408-441-0230
Berkeley
2698 Telegraph Ave
Mon-Sun 10am-6pm
510-204-9900

JUST PET ME
COUNTRY CLUB
DOGGIE DAYCARE, PET HOTEL & SPA
Celebrating 7 Years
7545 BROADWAY OAKLAND | T. 510 500 5595 | WWW.JUSTPETME.COM

very time continuing to use. I previously did my charting on paper, which allowed me to spend most of my time with my patients, and to easily describe pertinent information along with vital signs.

Now I am filling in boxes in an Excel spreadsheet that has preset descriptions and multiple selections that require me to scroll up and down for each box to find the right assessment descriptor. For each patient, I have to fill out fifty or more of these new nursing flowchart and they have also added additional flowcharts. If I want to add a comment to the flow sheet description, I am limited to five to seven words and I would have to write a note in another section of the chart, which would require someone to search through multiple notes to find the issue I was addressing.

This additional time has not been accounted for in our workday and when we have asked to have additional time for charting, management has accused us of inflating the numbers.

Regarding the cardiac monitor system, it is written in the manual that the monitor is not even a first-line response system. The system sends alarms to the nurse as she is passing medications, speaking with families, ambulating a patient, on the phone with the physician, charting, or responding to a call light. Basically the pager system goes off constantly while the nurse is trying to care for immediate needs. Most of the alarms are yellow which means "not clinically dangerous," and there is little you can do to prevent most of these alarms from going off because the system is already pre-set. The problem with this is that the system just causes alarm fatigue.

On chronic under-staffing, we have reached a point where we have not trained new staff for years and we are losing more than we're less. Open positions, when nurses retire or transfer, are often not filled. They choose to use travel nurses who are from out of state and give them twelve-week contracts that get extended multiple times. Many of them do not pay taxes in our state or own homes as they do not invest in our communities. Yet even with them, we still do not have enough staff to take care of our patients.

So their management emails and texts staffers to come in for extra shifts, which many of them do because they want their colleagues and patients to have enough help. These nurses get tired and sick after being stretched so thin for so long.

I always thought when people paid for insurance they were paying for the "what if." What if I get sick? I personally want to know my hospital is ready to take care of me and has the power to do so — especially when the company is so profitable.

The cost-effectiveness argument for why we don't have the ability to provide staffing is not being backed up by a decrease in administration or decrease in patients' premiums. Many hospital floors now employ three to five assistant nurse managers who do no patient care. I have witnessed situations where we have two managers on site for one floor while two bedside nurses are taking care of ten patients while the other nurse is on a break! How is it cost-effective to have two people combing through charts to tell someone they forgot to document a pain re-assessment while they are screaming nurseless just to provide the care needed to their patients?

Kimber Wooter, San Rafael

The Sierra Club Is Wrong

As I approach my sixteenth birthday and reflect on all of the changes I've seen in California over my lifetime I can see how some would argue the Bay Area has grown beyond capacity, yet I still believe we live in one of the best places on earth! I first joined the Sierra Club as a child because, even then, I supported the organization's mission to among other things, "explore, enjoy, and protect the wild places of the earth." Imagine my disappointment to watch as the organization — as well as others, like the California Native Plants Society (where I also held membership) — fell so far from its objective over the past nine decades, as evidenced by its strident opposition of the Oakland Zoo's proposal for the California Trail Exhibit.

I have been honored to serve as a docent at the Oakland Zoo for 36 years teaching schoolchildren and other visitors about our animals and educating them about our conservation efforts. During this time I have learned there is an organization more concerned with conservation and habitat protection than our zoo.

Both state and federal agencies that have oversight of our state's natural resources have permitted the California Trail Exhibit, including requiring the City of Oakland to set aside a portion of Knowland Park for permanent conservation. Oakland Zoo's California Trail Exhibit will integrate enrich, and protect the park's native habitat, while providing new educational opportunities for all ages. I am disheartened that groups like Sierra Club and CNPS would misuse their environmental credibility by suggesting, inaccurately that the zoo would do anything not in the best interest of both the environment and our community.

The California Trail Exhibit was approved in 1998 and again unanimously in 2011. The proposed conservation easement is a last step in a very long public process and will ensure Knowland Park habitat monitoring and management in perpetuity. It is time for conservation organizations to get back to their mission and focus on undue true environmental injustices. What the Oakland Zoo is proposing will only enhance and protect our wild places, educate our young people about their role in nature, and provide opportunities for the next generation of docents like myself.

Bonnie Kilby, Oakland

Can Berkeley Take Flight in Its New Location?
Measure T1

Thanks, Michael!

Michael Parayno's quest is a worthy one — there's a motherlode of bucolic local namesake and a scarcity of venues, and Michael's been wonderfully open about presenting a wide range of us. Here's to many years of great live local music!

Anthony Cormier, Berkeley

Correction

Our September 24 election story, "Stark Contrasts in EBMUD Race," contained a typographical error. East Bay MUD has 4,000-plus miles of water pipes — not 400-plus miles. ●

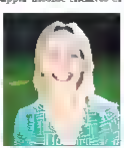
IN OAKLAND HILLS RACE, A BATTLE OF IDEOLOGIES

The council candidates for District Four have fundamentally different positions on major issues. Will voters choose a moderate who advocates for landlords or a liberal City Hall veteran?

By Sam Levin

Oakland's District Four includes some of the city's wealthiest neighborhoods, including Montclair, Oakmore and Piedmont Pines. The district's elite reputation has posed something of a challenge for its current representative City Councilmember Libby Schaaf who is running for mayor with *The New York Times* branding her as the candidate representing the "city's wealthy old guard, mostly Oakland Hills."

In reality, the district is quite diverse, extending from the upper-income enclaves of the hills to more middle-income areas of Maxwell Park, Allendale and the Diamond district (where Schaaf lives). And in the race to replace Schaaf, voters have two very different options — a moderate candidate whose politics may in fact resonate with the city's so-called "wealthy old guard" or a more progressive candidate whose ideologies generally align with the liberal politics of the majority of the city.



Annie Campbell Washington



Jill Broadhurst.

Leading the polls as the more conservative choice, Jill Broadhurst, who ran for the seat and lost to Schaaf in 2010 and is currently the executive director of the East Bay Rental Housing Association, a nonprofit group that represents landlords. Her competitor is Annie Campbell Washington, who is the current school board member for District Four and who has a long history in Oakland city government. Both candidates live in Montclair and have young children in Oakland public schools.

In two polls released last month, Broadhurst had a sizable lead — earning 60 percent of the votes as opposed to Campbell Washington's 36 percent in one poll (and 52 percent compared to 37 percent in another poll) — in ranked-choice voting scenarios. However, a large number of voters are undecided. Schaaf has not endorsed either candidate officially but has contributed at least $250 to Campbell Washington's campaign and the two are longtime friends.

According to the most recent campaign finance reports, Broadhurst had a slight lead in fundraising, attracting a total of $64,301 in contributions between January and June, while Campbell Washington raised $62,987 during that timeframe. A third District Four candidate, Paul Lim, is unlikely to make a dent in the race (he doesn't have a website and hasn't filed any finance reports).

Campbell Washington attributed her opponent's lead in the polls to name recognition stemming from Broadhurst's 2010 bid for the same council seat in which Broadhurst finished second to Schaaf. And polls aside, if voters familiarize themselves with the two candidates, making a choice should not be difficult, given the fairly substantial differences in their backgrounds and politics (something of a rare phenomenon in Oakland where competing candidates in local races often share a lot of common ground on policy matters).

The two candidates are at odds on a range of topics, including raising the minimum wage, taxes for public safety, affordable housing, and private security patrols.

"I'm definitely more progressive than Jill," said Campbell Washington. "I am the candidate that is going to be thinking about equity in every conversation. The bottom line is I've been serving the public for the past fourteen years, and she's been serving landlords."

Campbell Washington began her career in Oakland government in 2000 as a budget policy analyst and soon transitioned to the office of then-City Manager Robert Bobb. She subsequently served as Oakland Mayor Jerry Brown's chief of staff and later as a chief of staff to the city's fire department. In 2011, after Occupy Oakland erupted, Mayor Jean Quan — whose deputy mayor resigned amid the controversy surrounding the city's handling of protesters — recruited Campbell Washington to be her chief of staff.

Then, in 2013, Campbell Washington was appointed to the Oakland school board to finish out the term of Gary Yee, who took the position of acting superintendent of the district. Campbell Washington currently works as an assistant city manager in Emeryville.

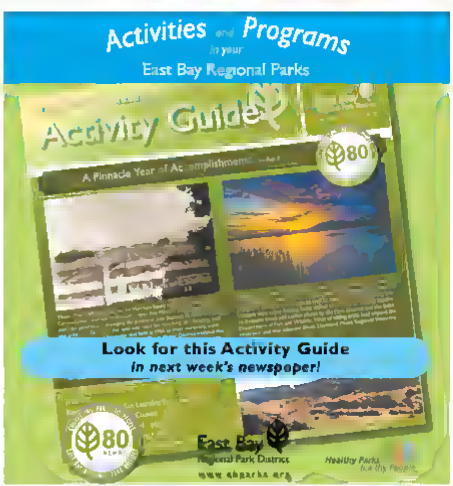
Since moving to Oakland twelve years ago, Broadhurst has held board and leadership positions with a number of community organizations, including the Neighborhood Crime Prevention Council in District Four, the Oakland Public Library Commission, Keep Oakland Beautiful, Friends of Oakland Parks and Recreation and the Piedmont Pines association. In the private sector she has held business development and marketing positions in finance and software companies. And she has been advocating for property owners through the rental housing association since 2011.

"I am a community candidate," said Broadhurst. "Residents are clear that they want somebody who comes from the community who truly will represent them and is willing to have an honest dialogue about the status of the city."

As Broadhurst paints her opponent as a City Hall insider and product of dysfunctional Oakland politics and the troubled Quan administration, Campbell Washington has pushed to cast Broadhurst as an inexperienced







MARION & ROSE'S WORKSHOP
American Made Fine Goods
est. 2011



Unique American made gifts, homegoods, accessories
461 9th st oakland, ca 94607 ○ marionandrose.com
MARIONANDROSE
Tues - Fri 12-7pm,
Sat 12-6pm, Sun 11:30-4pm

What Goes Around
Comes Around - and Around - and

We see some things two or three times. First we salvage a still-useful thing from the Berkeley dump, or we accept it from someone who doesn't want it and brings it to us, or we pick it up from someone who calls. We sell it to someone else who can use it. That's reuse. It prevents waste. That's our work.

If the buyer also lets go of it, we're here to take it again if it's still useful.

Resources are conserved. The energy and skill that went into manufacturing are respected. People can discard unwanted stuff without wasting. We make a living. Shoppers get a good deal. And it's fun! Come on by.





URBAN ORE®
REDEFINING LEGAL OF WASTE
Berkeley 900 Murray near 7th x Ashby 8:30-7:00 Mon-Sat
10:30-7:00 Sun Receiving closes 5:00 360 days/year www.urbanore.com

candidate whose policy plans lack substance and are out of line with the priorities of residents. Notably, Campbell Washington supports the Left Up Oakland ballot measure to raise the minimum wage to $12.25, while Broadhurst does not. "It's a huge difference between the two of us," said Campbell Washington. "I want to represent the people that I'm serving, and I have not heard a single person who does not support it."

Broadhurst, meanwhile, argues that the proposal will hurt small businesses and force them to lay off workers. She said she would favor a more gradual increase of the minimum wage.

Campbell Washington also supports Measure Z, a parcel tax and parking surcharge ballot measure that would effectively extend the existing Measure Y tax for police, fire, and violence prevention services. The funding is targeted toward improving 911 response times, as well as paying for police personnel, programs for at-risk youths, crime reduction efforts, and more.

Asked about the measure at a recent forum, Broadhurst said she does not support Measure Z, saying that voters — some who have hired private guards in the wake of inadequate policing — are frustrated with the lack of accountability in city spending. The measure, she said, "is not the magic bullet that we're looking for in terms of services and protections for residents. Many residents have gone around and formed their own neighborhood watches or hired patrol services. They're paying out of pocket, and they really have a low viewpoint of city government and the managing of finances."

In an interview, Campbell Washington said, "I am absolutely shocked that she does not support Measure Z. — If we do not pass Measure Z, we have a $22 million hole in our budget that currently pays for police officers, firefighters, and vital violence prevention programs." She also argued that it's hypocritical for Broadhurst to publicly advocate for an increase in the police force and unpoverved public safety if she opposes Measure Z.

"I don't understand the logic," Campbell Washington said. "I don't think it's fair to promise all of those things to voters if you can't come up with a realistic plan. She also scoffed at Broadhurst's reference to private patrols in her Measure Z response, noting that "there are lots of neighborhoods that can't afford that private security."

Broadhurst later told me that she brought up patrols simply to illustrate how desperate residents are, and said that she would support a tax measure to hire police if it had stricter accountability language.

On the broader topic of private patrols — a hot-button issue in District Four where an armed guard shot an eighteen-year-old burglary suspect in February — Broadhurst said she is not opposed to armed patrol officers if residents want that protection. Campbell Washington, however, said, "I'm not supportive of armed guards. It sets us up for really terrible, terrible consequences."

On housing and development matters, Campbell Washington said she is dedicated to finding unburned funding streams for the development of affordable housing — a commitment that Broadhurst has not made. "It's a critical difference in this race this year, because we are faced with lots of people who want to move here to Oakland and [there's a] danger of losing the diversity that we have here in Oakland," Campbell Washington said.

Broadhurst, however, said Oakland has already done a good job in recent years of providing affordable housing and needs to prioritize the development of market-rate units, adding that in District Four, affordable housing is a "non-issue."

Broadhurst also defended her position at the rental housing association saying that she is providing an important service to small property owners — many of whom are immigrants — by helping them navigate Oakland's rent control law and working with landlords "who are struggling with a sometimes fairly punitive process."

The two candidates further diverge on a package of government oversight and transparency reforms put forward by City Councilmember Dan Kalb — one ballot measure that would strengthen Oakland's Public Ethics Commission and another that would establish an independent redistricting commission to draw school board and council district boundaries. Campbell Washington supports both measures.

In a candidate questionnaire published

ULTIMATELY, THE OUTCOME OF THE RACE COULD REFLECT THE EXTENT TO WHICH VOTERS IN DISTRICT FOUR SHARE THE LIBERAL VIEWS THAT TEND TO DOMINATE THE EAST BAY.

dem summer, Broadhurst responded that she supports the concept behind the good-government measures, but wrote that the timing is not good because there are "too many competing dollars." When I asked her for clarification, she said she is in favor of the proposed enhancements of the ethics commission as well as the concept of an independent redistricting process, but she declined to tell me how she would vote on the ballot saying that decision was "private."

Ultimately, the outcome of the race could reflect the extent to which voters in District Four share the liberal views that tend to dominate the East Bay.

When I asked Campbell Washington of she thought District Four voters would favor a more progressive candidate, she said, "If there are conservative people, they're mostly in District Four, but the bottom line is they're still Oaklanders. They still want to see everyone succeed."

And when I asked Broadhurst if she agreed that her opponent was more progressive than her, she said she wouldn't dispute that characterization, but added, "I'm a liberal, but I understand that we have financial duties as elected officials to the public in managing taxpayer dollars." Plus, Broadhurst said, "I am not out of touch with the district. The polls support that." ●

Sam Lavin@EastBayExpress.com



Pro-Measure D activists rally in support of the initiative in front of Berkeley City Hall. Jean Tepperman

ELECTION 2014

BERKELEY VERSUS BIG SODA

The American Beverage Association is spending big bucks to defeat Measure D, a proposed tax on sugary beverages.

By Jean Tepperman

Berkeley's Measure D, which would create a tax on sweetened beverages, has generated a bitter exchange of charges and counter-charges. Advocates for the tax contend that opponents are spreading misinformation about the measure through a sophisticated campaign being directed from outside Berkeley and lavishly funded by the American Beverage Association. Opponents argue that the real goal of the measure is not improving public health, as advocates claim, but putting more money into the hands of the city council.

The soda tax campaign grew out of a community effort to save school and community gardening and nutrition programs when the federal government slashed funding to them in 2012. Parents, teachers, health organizations, and social justice advocates formed the Berkeley Healthy Child Coalition and came up with the idea of charging distributors a penny an ounce on beverages sweetened with sugar. The tax, explained campaign manager Sara Sojka, would not only raise money for children's health and nutrition programs, but also discourage kids from buying beverages that harm their health.

However supporters of the proposed tax then realized that a ballot measure directing funds to specific programs requires a two-thirds vote to pass. By contrast, if the tax revenue goes into the city's general fund, the measure would be able to pass with only a simple majority. For that reason the Berkeley City Council, which unanimously endorsed the measure, chose to make Measure D a general tax that does not include any specific promises on expenditures. Instead, the measure mandates "a commission of experts [on child health and nutrition] to do an audit every year and make recommendations to the council [on how to spend proceeds from the tax]," said campaign volunteer Pam Gray, former aide to Councilmember Laurie Capitelli, who led the city council push for the soda tax.

Gray added that the "commission of experts" process is well established in Berkeley. She sits on a similar commission, the Children, Youth and Recreation Commission, and said that "the process of allocating the funds is very thorough." Gray also said the city council has never rejected the commission's recommendations.

The fact that proceeds would go into the general fund, however, has been the main focus of the No on D campaign. A No on D "Frequently Asked Questions" flyer for example, asks: "Is it true Measure D is not about making us healthier; it's just about raising more money for the city?" and then answers, "That's true — Berkeley lawmakers just want the tax money for the general fund so they can spend it however they choose." No on D spokesperson Roger Salazar said that because proceeds would go into the city's general fund, "there's no accountability — nothing in this measure that says the money has to go to health and nutrition programs."

Dr. Jeff Ritterman, who led the unsuccessful push for a soda tax in Richmond in 2012, said the American Beverage Association (ABA) used the same strategy there. He argued that Big Soda has decided to emphasize the spending issue because "they've conceded on the science. The medical literature is not mixed. It's very clear: Sugar-sweetened beverages are associated with higher rates of diabetes, obesity, heart disease, and stroke."

And rates of diabetes in particular are rising, especially among teenagers. Research published in the May 2012 issue of *Pediatrics* found that "the percentage of teenagers testing positive for diabetes and prediabetes had nearly tripled to 23 percent in 2007–8 from 9 percent in 1999–2000," according to a report in *The New York Times*. Adolescents are the largest consumers of sugar-sweetened beverages, according to a 2013 report by the UCLA Center for Health Policy Research. And the amount is rising among African-American, Asian American, and Latino teens in California.

Diabetes rates are higher for people of color of all ages, according to the 2013 Berkeley Health Status Report. And the trends are ominous. "In the Latino and African American communities, half the children born since the

Get rewarded for shopping local!



Oakland's Indie Gift & Rewards Card

Earn OakShares when you shop. Redeem them for local discounts, products and services!

OaklandGrown.org/cards

Walden Pond Books



Signed books First Editions, Antiquarian books, Fine Photography and Art Books In Our

Rare Book Room

Open M-W, F, Sa 1-5 and by Appointment
3316 Grand Ave, Oakland (510) 832-4436
www.waldenpondbooks.com

DISCOUNT FABRICS

SCARY HALLOWEEN PRICES

Where Price & Selection is Important!

Bleached Muslin — 51" 100% Cotton Reg $2.98 — $1.49

Leather Hides — Lambskin quality Reg $8.95 sq. ft. — WOW $2.49 sq ft

Black Knits — 60" wide values to 5.95 yd Great for witches costumes. — $1.98 yd

Ribbon — Choice of satin, grosgrain, velvet nat hal — 50% off our imported line

COSTUME FABRIC SUGGESTIONS

Sequins, Burlaps, Net, Felt (72" all colors), Chiffons, Laces, Illusion, Furs, Tule, Triple Velvet

ALL LESS 20% OFF OUR ALREADY LOW PRICES

Vintage and Costume Fabrics great for Halloween 50-75% OFF

TIRED OF VISITING FABRIC STORES THAT HAVE CONVERTED TO MOSTLY ARTS & CRAFTS? COME IN AND SEE A REAL FABRIC STORE WITH THOUSANDS OF ROLLS OF FABRIC FOR YOUR HOME!

*Previous Close-Outs or Markdowns Not Included but remain at Close Out Prices

OPEN 7 DAYS A WEEK FROM 10–6

VISIT WWW.DISCOUNTFABRICS-SF.COM

DISCOUNT FABRICS Wholesale Outlet

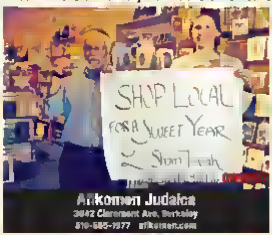
510-548-2981

3006 SAN PABLO AVE. AT ASHBY, BERKELEY

3011 16TH STREET AT VALENCIA, SAN FRANCISCO 415 431-4981

Think Indie

WHEN POSSIBLE, WE SHOULD CHOOSE TO EMPOWER OUR NEIGHBORS INSTEAD OF ENRICHING DISTANT CEOS.



Artkomen Judaica
3842 Claremont Ave, Berkeley
510-595-7377 artkomen.com



Ploughshares Nursery
2701 Main St, Alameda
510-595-1102 PloughsharesNursery.com



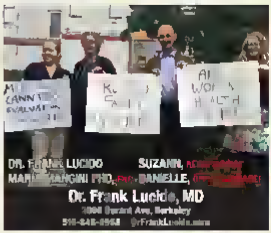
Actuel Café
8814 San Pablo Ave, Oakland
510-653-8386 actualcafe.com



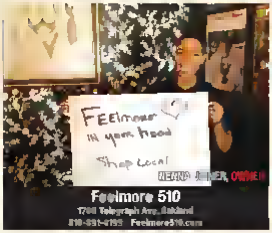
Issues
20 Glen Ave, Oakland
510-652-5788 IssuesShop.com



Copy Central
3078 Claremont Way, Berkeley
510-848-5545 CopyCentral.com



Dr. Frank Lucido, MD
1900 Durant Ave, Berkeley
510-845-8968 DrFrankLucido.com



Feelmore 510
1708 Telegraph Ave, Oakland
510-891-4755 Feelmore510.com



Grease Box
942 Brainard Ave, Oakland
510-922-1323 GreaseBoxOakland.com



Native Here Nursery
101 Golf Course Dr, Berkeley
510-849-8211 NativeHereNursery.org

BROUGHT TO YOU BY,
EAST BAY EXPRESS

oakland grown

Sustainable Business Alliance

If you are an independent business and want to be featured on this page, call the East Bay Express at 510-879-3702 or email Indie@EastBayExpress.com.

year 2000 are expected to get diabetes in their lifetime," said Berkeley Public School parent Xavier Morales, executive director of the Latino Coalition for a Healthy California. (The estimate for the population as a whole is more than one-third.)

The campaign against soda tax is lavishly funded by the AHA, which donated $500,000 to No on D in September. It was "the largest single campaign contribution in the history ... of Berkeley," according to a Yes on D statement, and brought the AHA total contribution to No on D to $600,000. In 2012, large beverage companies spent $2.6 million to defeat the soda tax proposal in Richmond. "It is totally outrageous to distort our democratic process with this kind of money" said Martha Bourque, executive director of the Ecology Center.



Advocates of the soda tax point to widespread support in Berkeley — early polls showed almost two-thirds of voters in favor. Endorsers include more than two dozen local organizations, including the NAACP, the Alameda-Contra Costa Medical Association, and the Berkeley Federation of Teachers, along with city council and school board members and local representatives to the state legislature. By contrast, said Bourque, "Big Soda doesn't have any local community support so they are flooding Berkeley with a tsunami of marketing."

The local spokesperson for No on D, Leon Cain, works for Rodriguez Strategies, the Los Angeles consulting company that's directing the campaign. It lists the AHA as a major client on its website. According to Cain's tweets on Twitter he moved from Southern California to the Bay Area in July 2013, and seems to have moved to Berkeley recently. He told Solis at a meeting last February that he lived in San Francisco. Solis registered to vote in Berkeley on August 4.

When I contacted Cain and requested an interview, he referred me to Salazar, the Sacramento-based campaign spokesperson. When I asked Salazar repeatedly to provide the names of Berkeley residents who serve on the No on D campaign, he did not produce any, although he claimed that "more than one hundred business owners and some individuals" have signed on. However when Capitolli debated the measure at the Berkeley Chamber of Commerce and the Democratic Club campaign strategist Matt Rodriguez flew up from Los Angeles to argue the opposition.

Measure D volunteer Gray said AHA funds have paid for "sophisticated, professional PR and research organizations" that have conducted focus groups and polling, sent out mailings, and paid door-to-door canvassers. She and several others who participated in the opposition's polls and focus groups said the information they received was misleading. Gray said she received two phone calls in July from pollsters whose biased questions convinced her they were working for the "No" campaign.

More recently Robert Reich, UC Berkeley professor and former US Secretary of Labor, reported in a Huffington Post article about a mail he received from the No on D campaign. After a preliminary question, Reich wrote the pollster "then asked whether I trusted the Berkeley city government to spend the revenues wisely. At that moment I recognized a classic 'push poll,' which is part of a paid political campaign." No on D spokesperson Salazar denied the opposition's polling was biased. "That wouldn't do us any good," he said, "because the results would be meaningless."

Berkeley resident Claire Broome attended a focus group billed as a discussion of Berkeley city government and politics. She quickly came to the conclusion that its real purpose was to build opposition to the soda tax measure. "That became totally clear" she said, "when they brought in a cart with beverages and asked, 'Do you think the tax will apply to this?'

"They were all eight or twelve-ounce containers," Broome continued, "and looked like drinks adults would consume," including Starbucks caramel macchiato. "It focused people on something that's not the biggest problem — children drinking these massively large bottles of soda," Broome said. "I thought that was directly misleading." She added that the focus group leaders also "emphasized strongly that the funds would go to the city government." A straw poll at the start of the discussion showed most people in favor of the tax, Broome said. But in a poll at the end, "I was the only person still in favor." She added, "I had not been aware of [the ballot measure], but I was so appalled at how misleading I thought the presentation was and also how much people were confused and misled that I contacted the campaign."

In addition to the emphasis on city council control of the funds, the No on D campaign argues that the measure itself is misleading and "full of loopholes." In and lawsuit opponents of Measure D filed suit against the city alleging that the language it used in election materials was "biased, misleading, and false." Alameda County Superior Court Judge Evelyn M. Grillo agreed with plaintiffs about some of the terms. He ordered that the descriptions of the beverages to be taxed be changed from "high-calorie" "sugary" and "low-nutrition" to the more neutral "sugar-sweetened beverages." Supporters of the measure said the changes were not significant.

And opponents say that despite the judge-ordered changes, the measure is still "misleading" and "full of loopholes." Although the tax would apply to sodas, sports and energy drinks, sweetened juice drinks and teas, some sugar-sweetened beverages would be exempt, including baby formula, nondental and weight-loss products, beverages that are mostly milk, and alcoholic beverages. "There are so many [exemptions] that it makes you wonder if the measure will have any real impact," wrote No on D spokesperson Salazar in an email.

Salazar also charged supporters with "aggressive tactics," noting that some opposition signs had been torn down, and said some supporters' comments about the opposition on social media sites were "mean-spirited." However, soda-tax supporters emphasized the fact that local No on D campaigner Cain had only recently moved to Berkeley. "Lots of people move to Berkeley" Salazar said. "I thought Berkeley was more inclusive than that."

The campaign for the soda tax describes its contest as "Berkeley vs. Big Soda," which is the name of their website. The push for the measure, said supporter Pam Gray, is "what I consider the best of Berkeley, a strong mobilization of a broad coalition for the future of our community and children's health." To counter that, "The American Beverage Association is throwing everything they have at this effort." ●

Editor@EastBayExpress.com





LAKEMERRITT DENTAL
10 YEARS AND COUNTING
DENTISTRY FROM THE HEART results:
Over 70 patients seen on September 21!
Over $35,000 worth of dentistry donated!
Over 100 hours of volunteering!
1900 Webster St. Ste A
Oakland, CA 94612
www.lakemerrittdental.com
info@lakemerrittdental.com
PH: 510-834-4321
FAX: 510-834-4323
Bay Area Green Business | BPA Free | Lead Free | Mercury Free



MON - SAT
8AM – 5PM
TUE - THUR
8AM – 7PM
CLOSED SUNDAY
ENGINEERING
SINCE 1976
SAN FRANCISCO'S
OLDEST
SINGULARLY
OWNED
MOTORCYCLE
SHOP
LARGEST SELECTION OF HARD
PARTS IN THE BAY AREA
ALL MAKES, MODELS, AND YEARS
CASH, MILITARY AND LAW ENFORCEMENT DISCOUNTS AVAILABLE



699 HARRISON ST., SAN FRANCISCO • PHONE: (415) 957-1533
FAX (415) 957-0667 • KCENGINEERINGSF@GMAIL.COM
MOTORCYCLETIRESANDSERVICE.COM

DOWNTOWN DEVELOPMENT KEY TO BERKELEY COUNCIL RACES

The outcome of Measure R and three council contests could have a significant impact on the future of downtown

By Sarah Burke

Measure R, a citywide ballot initiative concerning the development of downtown Berkeley, appears to be playing a pivotal role this November in the three contests for city council. Sponsored by Councilmember Jesse Arreguin, Measure R would overturn past council decisions that were designed to increase density in downtown and attract more residents to the city's urban core. Arreguin contends that the measure would require developers to build greener projects in downtown. But opponents of the measure, including a majority of the council, contend that the ballot initiative is too restrictive and would block Berkeley from developing smart growth projects that limit greenhouse gas emissions.



Jacquelyn McCormick

As a result, the outcome of Measure R and the three Berkeley council races this year could have a significant impact on the future of downtown development.

In the District Eight race candidate Jacquelyn McCormick is a strong supporter of Measure R and opposes dense development on the city. But her three opponents — George Beier, Mike Alvarez Cohen, and Lori Droste — all oppose Measure R and are in support of downtown development. The four candidates are vying to replace Gordon Wozniak, a longtime proponent of creating a dense downtown, who has decided to not run for reelection. District Eight covers portions of Berkeley south of the Cal campus and includes the Elmwood district. Wozniak has endorsed Alvarez Cohen as have Mayor Tom Bates and Councilmembers Susan Wengraf and Laurie Capitelli, who also all support downtown development.



Mike Alvarez Cohen

Cohen, who as the chair of Berkeley Zoning Adjustments Board, also has detailed plans for increasing transparency and efficiency — such as employing online public forums and email listserves — to help deal with neighborhood issues. For the rest of the city he envisions forming a hub of tech innovation to compete with Silicon Valley and the Peninsula. He advocates for increasing the number of hub workspaces in the city and creating a generally inviting place for startups and entrepreneurs. Through public-private partnerships, he hopes to build a support network that will keep entrepreneurial activity locally based, bringing in revenue that will thereby allow the city to improve its infrastructure and services.

McCormick, meanwhile, said she is adamantly devoted to supporting neighborhoods first, and only supports development if doesn't have negative impacts on the surrounding neighborhoods. She expressed concern that higher density would clog neighborhoods with traffic and parked cars. She noted that although downtown Berkeley is along a transit corridor many residents still drive to get there. "We are urban, but we are also suburban," she said. If McCormick wins the election and replaces Wozniak on the council, it would change the balance of power on the council away from downtown density.



George Beier

In an interview, Beier said his motivation for running is to invigorate the neighborhood adjacent to Telegraph Avenue. Beier, who has lived on the area for more than thirty years, and attended Berkeley as an undergraduate and graduate student, has run for the District Seven seat three times in the past, but redistricting has now placed his home in District Eight. Beier advocates for aggressive tactics on Telegraph, including the implementation of a blight tax on vacant storefronts. He also advocates for much more student housing, along with the development of condos that professors can own. "You can't call yourself a progressive and be against housing," he said. He also has wants People's Park to become a hub for students, and suggests that a cafe or small amphitheater could be built at one and of the park — and that drug dealing be cleared out of the area.



Lori Droste

Beier, who is president of the Willard Neighborhood Association, believes that students and District Eight neighborhood residents have aligned interests, and that their differences are misunderstood and overblown. "I think that we all want the same thing," he said. "I mean, fundamentally, Berkeley is a university town."

Droste, meanwhile, agrees that a broken Telegraph area would bring tax revenues to the city and would increase public safety —

PANORAMA
CUSTOM PICTURE FRAMING

Proud supporter of
First Thursdays on Grand Avenue

CUSTOM PICTURE FRAMING · ART GALLERY

Open Tuesday – Friday 11-7 Saturday 10-6 Sunday 12-4
3350 Grand Avenue Oakland California 94610
(510) 629-1918 · www.panoramaframing.com

Art Show Receptions each First Thursday 6-9 PM

Thursday Oct 2 2014 "Abstract with a Twist"
Encaustics & Acrylics by Mel O
www.grandavenuefirstthursdays.com

ORDINAIRE
wine shop & wine bar
OAKLAND, CALIFORNIA

Specialists in Natural Wine
from France, Italy and California



Open Tue- Sat 12-10
Sun 12-5

3354 Grand Avenue
Oakland California 94610

www.ordinairewine.com

ex'pression college

With two campuses in the Bay Area, Ex'pression College offers accelerated Bachelor Degree programs in 6 career focused disciplines in the digital arts and media.

Our next Open House is the perfect opportunity to tour our campus, see student work, and learn about our Financial Aid* process and scholarships. You'll even get to apply on the spot.

RSVP for October 4 to experience interactive workshops and demos. We'll also have Bay Area artists and DJs spinning at our Emeryville location all morning!

OPEN HOUSE SATURDAY, OCTOBER 4 | 9 AM–2 PM

Ex'pression College Emeryville
6601 Shellmound Street
Emeryville, CA 94608

Ex'pression College San Jose
1751 Fox Drive
San Jose, CA 95131

RSVP
expression.edu/openhouse

SOUND ARTS | INTERACTIVE AUDIO | GRAPHIC DESIGN & MOTION | DIGITAL FILMMAKING | ANIMATION & VISUAL EFFECTS | GAME ART & DESIGN

Community Matters

A local nonprofit resource directory

EAST BAY EXPRESS To advertise, call 919-879-3702

The Edible Schoolyard Project



We establish gardens and kitchens as experiential classrooms for all academic subjects, and a free, nutritious and delicious lunch for every student. Integrating the arts believe can transform the health and values of every child.

EdibleSchoolyard.org

This listing is sponsored by Gregoire Restaurant

Alameda County Community Food Bank



We provide food and hope to the Alameda County residents. This year the Food Bank will provide the 22.5 million meals through 240 food, pantries and other community organizations to people need.

ACCFB org

This listing is sponsored by Mama Papa Lithuania

Ecology Center



Our mission is to inspire and build a more more healthy, and just future for the East Bay California, and beyond. We transform the roots of sustainability into everyday practice.

EcologyCenter.org

Oakland Dog Owners Group



ODOG (the Oakland Dog Owners Group) advocates for more dog parks and off-leash space and to make Oakland and the nearby East Bay/San Francisco area more dog friendly.

ODogParks.org

This listing is sponsored by Lake a Oakland

Wild Oakland



Providing free environmental education to urbanites Many people have very limited knowledge of nature either of its systems or the flora and fauna that also a space with them.

WildOakland.org

This listing is sponsor bit by Walden Pond Books

Berkeley Public School Gardening & Cooking Program



We offer students gardening and cooking education that supports learning and needs in eating fresh fruits and vegetables, obtain physical activity, and knowing where their food comes from

BerkeleySchools.net/cgp

This listing is sponsored by East Bay Spice Company

Alameda County Meals on Wheels



We support the delivery of nutritious meals to frail homebound support Providing a meal daily needs on wheels and while allowing seniors to live independently in their homes – where they want to be.

FeedingSeniors.org

This listing is sponsored by Piedmont Grocery

East Bay SPCA



EBSPCA is an independent nonprofit society serving Alameda and Contra Costa Counties! Visit our website to see adoptable animals and read about our medical training and humane education services.

EastBaySPCA.org

This listing is sponsored by Drake's Brewing Company

Berkeley Playhouse



Berkeley Playhouse, at the Julia Morgan Theatre has a mission to engage theatre and entertain Berkeley Playhouse is an award-winning theatre company specializing in musicals for the ands locally owned training, and serving 25,000 patrons and 800 students a year.

BerkeleyPlayHouse org

This listings is sponsored by Sax, Light and Power

51Oakland



51Oakland's mission is to inspire student learning, creativity, hard work and self esteem by strengthening the role of music and arts education in Oakland Public Schools.

51Oakland org

This listing is sponsored by Yoshi's Oakland

Give Me Shelter Cat Rescue



Every day adult and kitten rate with treatable medical and behavior conditions are euthanized. Give Me Shelter's goal is to rescue these cats and place them into loving permanent homes.

GiveMeShelterSF org

This listing is sponsored by Cobb's Comedy Club

Norml



NORML exists to regulate the responsible use of marijuana by adults and serves as an advocate for marijuana consumers nationwide

NORML.org

This listing is sponsored by Flower Brigade

Community Partners International



Community Partners International supports improving health care for more than 720 000 people in marginalized conflict-affected communities of Myanmar (Burma). We focus on helping mothers and children stay healthy and thrive in their communities.

CPint.org

This listing is sponsored by Rangoon Super Store

Muttville Senior Dog Rescue



Muttville's mission is to change the way the world thinks about and treats older dogs and to create better lives for them through rescue, foster adoption and hospice

Muttville org

This listing is sponsored by the Missouri Lounge

Girls Inc. of Alameda County





We inspire girls to be strong, smart, and bold through girl-centered programs, particularly those in high-risk, underserved areas. We serve the whole girl and her family by providing on-site mental health counseling as well. We believe generations are transformed when girls are equipped with knowledge, information and confidence. They grow up strong, smart and bold.

GirlsIncAlameda org

This listing is sponsored by The Star n Grand and Earth Circles Counseling Center

Americans for Safe Access





Ensures safe and legal access to the therapeutic use of marijuana when used for health using public education and direct advocacy ASA also provides legal support and uses impact litigation to protect and expand patients' rights. ASA brings the patient's voice to the table and we shift the debate to the real consumers of patients: legal access to medicine and patients' civil rights

SafeAccessNow.org

This listing is sponsored by 420 Graduation Centers and Legislative Saloon

We're Giving Power to the People!
Leading The Solar Revolution Since 1976

License 326203

800.233.4SUN | S10.845.2997 | www.sunlightandpower.com

Asian Art Museum is a center for research, learning, and public engagement in the history, aesthetics and intellectual achievements of Asian art and cultures, and to serve as a bridge of understanding between Asia and the United States and between the diverse cultures of Asia.

AsianArt.org

This listing is sponsored by Ajisai Restaurant

The Society of St. Vincent de Paul is a nonprofit organization that provides direct assistance to needy men, women and children in Alameda County. They provide hot meals, food pantry, resource center, books, clothing, job training, laundry, hair clinic, and more.

svdp-alameda.org

This listing is sponsored by Dr. Sharon Albright, DDS

The Women's Daytime Drop-In Center (WDDC) helps homeless women and children in moms from the streets in a home by advocacy, counseling, case management services, daily support groups, a comprehensive child care program, a variety of referral services, and a transitional housing program.

WomensDropIn.org

This listing is sponsored by The Savvy East Natural Bedroom

The cause of MS is still unknown – scientists believe the disease, is triggered by as-yet unidentified environmental factor(s) in a person who is genetically predisposed to respond. We inform about options for advocacy, symptoms treatments, coordination of healthcare, and living well with MS.

NationalMSSociety.org/CAN

This listing is sponsored by The Trapper

By providing high quality free soccer camps for children ages 7- 12 and a mentor program for teens, My Yute Soccer actively engages children attending their camps in a diverse social, economic and cultural environment with an opportunity to appreciate the beautiful game.

MyYuteSoccer.org

This listing is sponsored by Vespa Pacific

We support and advocate for the growth and development of local, indie business and artists; encourage local purchasing by residents, businesses and banks, and create opportunities for networking and sharing.

OaklandGrown.org

We are a veterinary research hospital and a national center dedicated to the rescue and rehabilitation of ill and injured marine mammals – primarily elephant seals, harbor seals, and California sea lions. Since 1975 we've rescued and treated more than 18 000 marine mammals.

MarineMammalCenter.org

Our mission is to feed, heal, shelter, lift the spirits of those in need, and create a society in which all people flourish. We commit to providing the poor with basic needs and services as a gateway to reclaiming their sense of dignity and progressing toward stability.

StAnthonySF.org

This listing is sponsored by Tasty Vapor

The Society of St. Vincent de Paul is a nonprofit organization that provides direct assistance to needy men, women and children in Alameda County. They provide hot meals, food pantry, resource center, books, clothing, job training, laundry, hair clinic, and more.

svdp-alameda.org

We were founded as a "street medicine" clinic that quickly has served countless thousands in a society of ways during. The 46 year history. Fees have never been charged for any services, materials, medications or supplies provided.

BerkeleyFreeClinic.org

We partner with underserved public middle schools to provide a longer school day, during which we engage volunteers from the community to teach our students that professional and provides advocate.

CitizenSchools.org

We are the world's leading autism science and advocacy organization dedicated to funding research into the causes, prevention, treatments and a cure for autism; increasing awareness of autism spectrum disorders and advocating for their needs

AutismSpeaks.org

This listing is sponsored by Spangler's Fresh Fish Grotto

We are veteran run, service-enriched provider serving the homeless veterans and displaced populations of Alameda County. Our goal is to provide safe housing, nutritious meals, and a full array of support so they can begin their reintegration process.

OperationDignity.org

This listing is sponsored by Northside Health Center

We serve the hungry needs of our community. In addition, we give-a-way our surplus food and high quality culinary student donations at Oakman's Park in Oakland. We cook in solidarity with other progressive groups at anti-war demonstrations, cultural events and gatherings over the years.

EBFNB.org

This listing is sponsored by Ashkenaz Music & Dance Center

Looking for a change in your life? "Explore Your Future" is a fun, thought-provoking 4 session self-discovery workshop for people 55+ starting Wednesday June 4th in Berkeley.

ComingofAge.org/BayArea/Explore-Your-Future

barefoot movement
Prenatal Yoga
Prenatal Partner Yoga
Postnatal Mom & Baby Yoga
Yoga with Childcare

www.BarefootMovement.com
1635 Broadway 3rd Floor
Downtown Oakland
Corner of 17th St & Broadway (19th St BART)

LWV
League of Women Voters
Your education.
Your healthcare.
Your community.
Your future.
VOTE
Your vote counts for many things.
Get registered. Get informed. Get out and vote.
Last day to register is October 20!
www.smartvoter.org
www.lwvoakland.org

Thank you!
We're celebrating our 1st anniversary!
Stop by for
$500 in FREE BEDDING
w/ purchase of an organic mattress
in October
Savvy Rest
NATURAL BEDROOM
An employee-owned B Corp
3001 Telegraph Ave
(at the corner of Telegraph & Ashby)
Berkeley
(510) 244 4155
SRNB.com

and that in that sense students and neighbors have the same interests. But she hopes to foster better communication between the two communities. She also argues that as a gay parent of two young children who is also an educator and chair of Berkeley Commission on Status of Women she would increase the diversity of representation on the council and offer a fresh perspective that Berkeley needs in order to unify its disparate subcultures.

Rather than being concerned about parking, Droste is interested in creating more walkable neighborhoods and decreasing suburban sprawl. She firmly believes that Measure R would result in a less green downtown area. She hopes to see more housing and office space in the downtown soon, so that people can both work and live in Berkeley. "A lively downtown will make for a safer Berkeley," she said. "The economy will thrive, and suburban sprawl will be reduced."

In District Seven, incumbent Kriss Worthington is facing challenger Sean Barry in a district that is overwhelmingly dominated by UC Berkeley students thanks to redistricting. Barry is a staunch opponent of Measure R and a strong advocate for creating a denser downtown. In an interview, Worthington declined to take a position on Measure R — although he often votes with Arreguin, the measure's primary supporter, and with Councilmember Max Anderson, who also supports the measure.


Kriss Worthington

When redrawing District Seven, which includes substantial portions of the south campus area, councilmembers had hoped that a Cal student would run for the seat. However, none stepped forward. Barry, 27, contends he is the best suited to both represent students and offer well informed proposals for the city of Berkeley as a native. Barry attended both Berkeley High and UC Berkeley. He currently serves on the city Planning Commission and is vice chair of the Community Health Commission, and was the chair of the Waterfront Commission.


Sean Barry

One of Barry's biggest priorities is to reinvigorate Telegraph Avenue — adjacent to campus, and to attract more non-retail businesses to the area. He envisions second-story office spaces lining Telegraph, something that has been stifled by a city requirement that upstairs offices be used by the businesses below them. His goal would be to create a Telegraph that serves a mix of people not just students. That way when students graduate from UC Berkeley, they'll want to stay in the city rather than move away.

In an interview, Worthington said that he doesn't think office space is a bad idea, but he said he wouldn't place it in his top twenty priorities for the area. He said he wants to push for businesses to be able to stay open later and for all-ages entertainment venues to move in so that students won't have to leave the district at night, which would thus would bring more revenue to the area and make streets safer through increased foot traffic. Worthington also envisions a Free Speech Memorial Walk of Fame — similar to the Hollywood Walk of Fame — as well as parklets outside of restaurants.

ELECTION 2014

Worthington has a long history of working closely with students in his office, and has appointed more than one hundred students to city commissions in the eighteen years that he has held a seat on the council. He is confident that he has strong student support, but he is notorious for butting heads with his fellow councilmembers. All of his colleagues on the council — except for Arreguin and Anderson — have endorsed Barry as has Mayor Bates.


Linda Maio

Barry said that he is confident that the support he has from other councilmembers and the mayor will enable to him to better serve District Seven. If elected, Barry also will be another strong advocate on the council for downtown growth.

"A LIVELY DOWNTOWN WILL MAKE FOR A SAFER BERKELEY," SAID DISTRICT EIGHT CANDIDATE LORI DROSTE. "THE ECONOMY WILL THRIVE, AND SUBURBAN SPRAWL WILL BE REDUCED."

The final council district race on the November ballot involves District One, which includes northwest Berkeley neighborhoods and the Fourth Street commercial district. Councilmember Linda Maio, who has represented the district for the last 22 years, also strongly opposes Measure R and wants to see the downtown attract more residents and businesses. By contrast, one of her opponents, Alejandro Soto-Vigil, a rent board commissioner and aide to Worthington, has endorsed Measure R. He is highly concerned about affordable housing and hopes to increase the housing mitigation fee and encourage low-income inclusionary units to be built in new developments. Maio's other opponent, Mercube Mitchell, expressed overall opposition to development in downtown Berkeley when interviewed by the *Daily Californian* in July. ●

Sarah.Burke@EastBayExpress.com





HEALTHY TEETH & GUMS FOR LIFE

You Don't Have to Live with Sensitive Teeth or Pain
We Can Help!



NEW PATIENT WELCOME OFFER

Comprehensive Exam, Digital X-rays, Cleaning*

ONLY $199

*Regular Cleaning or Credit towards Deep Cleaning, as appropriate
Expires 11/30/2014

Caring & Informative Dentists • Friendly Staff



Sharon L. Albright, D.D.S., Inc.
AESTHETIC RESTORATIVE DENTISTRY

CALL TODAY
510-658-1996

6333 Telegraph Ave, Suite 205
Oakland, CA 94609

WWW.ALBRIGHTDENTAL.COM

APE 2014

ALTERNATIVE PRESS EXPO

COMICS · ART
BOOKS · PANELS
WORKSHOPS
SPECIAL GUESTS
& MUCH MORE!

OCT. 4 & 5

SATURDAY: 11-7
SUNDAY: 11-6



Fort Mason Center
Festival Pavilion • 2 Marina Blvd.
San Francisco

PRESENTED BY COMIC-CON INTERNATIONAL

COMPLETE INFO & BUY BADGES:
www.comic-con.org/ape



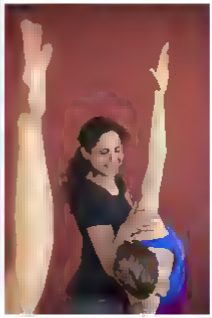
rare bird

local art, jewelry, vintage, art classes and more!

3883 Piedmont Ave in Oakland
therarebird.com or 510-653-2473

barefoot movement

vinyasa flow yoga



yoga teacher training

bodywork

Community-oriented Yoga & Bodywork

Barefootmovement.com
635 Broadway 3rd Floor
Downtown Oakland
17th & Broadway BART

IDENTICAL DEMS

Two liberals — Elizabeth Echols and Tony Thurmond — are seeking to represent the East Bay's 15th Assembly District.

By Steven Tavares

Elizabeth Echols, one of two Democrats running for the open 15th Assembly District seat this fall, has served under two presidencies. The other candidate, Tony Thurmond, has served as a city councilmember in Richmond and on the West Contra Costa County school board. Both say they have the requisite experience to replace termed-out Assemblymember Nancy Skinner, albeit with resumes spanning differing spheres of public service.

In the June primary Echols won 31 percent of the vote — good enough for a seven-point win over Thurmond in a race that featured seven candidates in all. Under the state's top-two primary system, the two Democrats will again meet in what is widely viewed as being an evenly matched race this November to represent a district that includes a portion of North Oakland and the cities of Berkeley, Emeryville, Albany, and Piedmont, along with a large swath of West Contra Costa County that runs from El Cerrito to Hercules.



That is also a race in which the two candidates are generally regarded as being progressives who have similar values. Perhaps the biggest difference between the two is their backgrounds. Echols served as an internet and e-commerce adviser to then-Vice President Al Gore and was appointed by President Barack Obama as the West Coast regional administrator for the US Small Business Administration. Echols said that during her time under Obama, the administration helped save jobs in the Bay Area during the recession by offering loans to many small businesses when banks were unwilling to lend money. "My experience will enable me to hit the ground running and be a leader in Sacramento," said Echols. "I think that's the most important thing for this district."

Thurmond contends that his experience also gives him an advantage in the race, although he declined in an interview to compare his background to that of Echols. "I made a decision earlier on that I wasn't going to focus on who else is running," he said. "I was just going focus on what I have to offer, what I have done and what do I have to offer for the future and let the voters decide." Thurmond said that as a school board member he worked to improve underperforming schools and provide job training opportunities for youths. As a councilmember he helped pass legislation to protect the environment and regularly acted as a strong voice against Chevron.

However, Echols noted that the Sierra Club, the California League of Conservation Voters, and the California Democratic Party have all endorsed her campaign based on her stances on environmental issues. Echols also is supported by the biggest names in Berkeley politics: Mayor Tom Bates, State Senator Loni Hancock, and Skinner.

Undaunted, Thurmond says support for his campaign is growing in Berkeley. He noted that Berkeley Councilmember Jesse Arreguin recently pulled his endorsement of Echols in favor of Thurmond. And he said his campaign has the momentum to override the political power structure that has long dominated Berkeley politics. "Our grassroots campaign — through house parties, town hall events, walking door-to-door — is going to deliver us beyond what the so-called Berkeley Machine does," Thurmond said.

Echols responded by saying, "I don't think there's a Berkeley Machine as much as there is a Richmond-West County machine."

Democratic heavyweights such as West Contra Costa County Congressman George Miller are backing Thurmond's campaign, as is state Attorney General Kamala Harris. If elected, he would become the first African-American to represent a district north of Los Angeles in either chamber of the legislature since East Bay Assemblymember Sandré Swanson was termed out of office in 2012.

Although the two candidates have been mostly polite to each other so far there are some signs that there could be some aggressive campaigning as the election draws closer. A press release sent out by Echols' campaign late last week called out Thurmond for being the beneficiary of more than $50,000 from an independent expenditure committee aligned, in part, with big oil, tobacco, and pharmaceutical interests. By law, independent expenditure groups cannot coordinate their efforts with the campaign they support. Echols slammed the presence of the special interest group in the race, saying, "I'm confident that voters won't be fooled." Thurmond said he was unaware of the outside group's involvement. He said he favors limiting special interest money in politics.

If elected, both candidates plan to make education a top priority. Echols said she will focus on making it easier for parents to assess early childhood education programs for their kids. Thurmond, meanwhile, is touting a proposed bill that he calls "Pay it Forward," which would allow students to go to college for free if, after graduation, they earmark a portion their salaries to repay their school debt over the next 20 to 25 years. "I see this as critical because of the escalating debt California students are paying right now," said Thurmond, who would start with a small pilot program using general fund dollars. Echols countered that Thurmond's plan lacks innovation. "It's not that different than what students have now; just a different way to pay it back," she said, noting that many students take out personal loans that they repay after graduation.

When it comes to some of the biggest issues currently debated in the state legislature, the two candidates are on the same page. They each support Governor Jerry Brown's plan for high-speed rail and favor using proceeds from cap-and-trade to help fund the massive transportation project. As for the governor's proposal to build two massive water tunnels beneath the Sacramento-San Joaquin River Delta, both strongly oppose it because of environmental concerns. They also both oppose fracking. "I don't ever think that we will be able to determine fracking is safe," said Echols, "so, honestly I think a full moratorium is practically equivalent to a ban. Either way, we need to stop it." Thurmond agrees. "No more moratoriums. Let's just ban it outright." ●

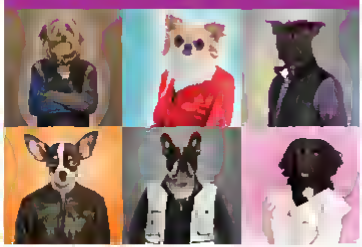
Editor@EastBayExpress.com







PAWS ON THE SQUARE



WEDNESDAYS IN OCTOBER

OCT 1 | OCT 8 | OCT 15 | OCT 22 | OCT 29

Take your pup for a waterfront stroll at Jack London Square and enjoy tail waggin' fun! Each week will feature a variety of tips, hints and puppy pampering including:

doggy treats | educational pet programming | demonstrations
pet psychics | pet photos | patio drink specials

Jack London Square | 5-7 PM

510 645 9292 | jacklondonsquare.com

POINT OF ORIGINAL

Sunday Streets Berkeley

October 12th 2014
SHATTUCK AUENUE
11:00 AM — 5:00 PM

Cycle, Stroll, Discover, Skate & Play in the OPEN STREETS

ROSE ST. — TO — HASTE ST.

For a map of activites visit:
sundaystreetsberkeley.org

Berkeley Half Marathon
Kaiser Permanente
thrive
Axelrod's
EAST BAY EXPRESS

VOTE BUTT, YOUNG, NOSAKHARE, AND PAOILLA

And also vote no on Proposition 46.

The Richmond mayor's race may offer the easiest endorsement decision for us this year. **Tom Butt** is the clear choice over Nat Bates, his longtime colleague on the Richmond City Council. Butt, a good-government advocate, has long been a strong voice against the power and influence of Chevron in Richmond. By contrast, Bates' house always sides with the oil giant, and so it's no surprise that Chevron is crumbling a huge wad of at least $1.6 million to spend on behalf of Bates and its favored city council candidates.

We also wholeheartedly support Butt because he can be counted on to support the important reforms implemented by Police Chief Chris Magnus, the Bay Area's most progressive top cop. Crime has plummeted dramatically under Magnus, who has eschewed tough-on-crime tactics and has embraced community policing and other efforts to build trust between the community and the police department.



Tom Butt

Butt also has been outspoken about the ugly bigotry that a group of homophobes has been hurling at Jovanka Beckles, the city's first openly gay councilmember. Bates, by contrast, has given tacit approval to the group of bigots by repeatedly defending their right to engage in hate speech.

Another easy endorsement for us is the East Bay MUD Ward Three contest. Longtime environmentalist **Marguerite Young** is the clear choice over incumbent Katy Foulkes for a seat that includes a portion of Oakland and the cities of Piedmont, Orinda, Moraga, and El Sobrante, along with sections of Richmond and Pinole.



Marguerite Young.

Young has advocated for decisive action to protect the Mokelumne River — the East Bay's primary water source — and for charging higher rates to water-wasters while keeping rates affordable for people who have been conserving water for years. Foulkes, by contrast, voted twice against legislation authored by state Senator Lois Hawcock of Berkeley that would have designated an important section of the Mokelumne as "wild and scenic," thereby giving it full protection under California law. Foulkes also voted against a proposal to keep water rates low for low-income residents. And she supported a plan a few years ago to build a giant new dam on the Mokelumne that would have destroyed a scenic stretch of the river.



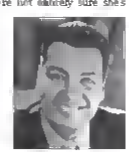
Shereda Nosakhare.

Foulkes views, on short, are out of step with the environmentally conscious East Bay. By contrast Young, who worked for twenty years with Clean Water Action and the League of Conservation Voters, may be the most qualified candidate to run for the East Bay Municipal Utility District board of directors as a long time.



The race for Oakland City Council District Six (Eastmont-Sunnyside) presents a tougher choice for us to make. We often agree with incumbent Desley Brooks on the issues, particularly when it comes to misconduct within the Oakland Police Department and the need for civilian oversight. But Brooks also can be overly abrasive as a councilmember, sometimes attacking her colleagues unnecessarily thus hindering both the council's effectiveness and her ability to get things done for her constituents. Brooks' questionable actions a few years ago involving a swanky teen center were also troubling, and were rightly criticized by the Alameda County Grand Jury.

We like challenger **Shereda Nosakhare**, an aide to Councilmember Libby Schaaf. She's a bright up-and-comer and we believe that she's going to become a fine public servant in time. Although we're not entirely sure she's ready for Oakland's rough and tumble city council chambers, we think she deserves an opportunity and we think that waiting four more years to replace Brooks would be a mistake. As a result, we're endorsing Nosakhare.



Alex Padilla

Another tough choice for us is the California Secretary of State contest. We think that this position, which oversees elections and the collection of campaign finance data, should be nonpartisan. Now granted, both Republican Pete Peterson and Democrat Alex Padilla are not overly partisan politicians. In fact, both seem earnest on their promises to put voters before politics. However, we think that both men likely would be swayed at some point by their political parties and their donors' desires. Consequently, we endorse Padilla, because we find the GOP obsession with enacting barriers to voting abhorrent.

As for statewide ballot measures, we oppose Proposition 46. There are aspects of Prop 46 that we really like, namely, that it would help fight the prescription drug epidemic in California and would assist low-income victims of medical malpractice. But the proposition contains a poison pill that makes it impossible for us to support it. It would require all doctors in California to undergo random drug testing. The measure's backers admit that they included this provision because it polled well in focus groups. But we view it as an unwarranted intrusion on people's privacy rights. ●

Editor@EastBayExpress.com

THE EXPRESS' 2014 ENDORSEMENTS SO FAR

Local Races

Oakland
City Council District Six: Shereda Nosakhare

Richmond
Mayor: Tom Butt

East Bay MUD
Ward Three: Marguerite Young

State

Governor: Jerry Brown
Lieutenant Governor: Gavin Newsom
Controller: Betty Yee
Treasurer: John Chiang
Attorney General: Kamala Harris
Secretary of State: Alex Padilla
Insurance Commissioner: Dave Jones
Superintendent of Schools: Tom Torlakson
Board of Equalization, Second District: Fiona Ma
10th State Senate District: Bob Wieckowski
16th Assembly District: Tim Sbranti
18th Assembly District: Rob Bonta
20th Assembly District: Bill Quirk

Congress

11th District: Mark DeSaulnier
13th District: Barbara Lee
15th District: Eric Swalwell
17th District: Mike Honda

Local Measures

Measure BB (Alameda County): Yes

State Propositions

Prop 46: No
Prop 47: Yes

We will add endorsements for other contests in the coming weeks.









Happy Hound
training · daycare · boarding · spa

Fall in love all over again

Board & Train for Lifelong Results

Our Board & Train Programs help you rediscover the love for your pet. Using ForceFree™ Training, our immersive programs produce obedient, happier dogs. And a happier you.

Choose from a variety of packages and programs. Contact us for more.

FREE In Person Evaluation

Not sure which program is right for you? Contact us and mention "East Bay Express" to schedule a complimentary training evaluation for you and your dog!

HappyHound.com / Happy Hound Play & Daycare
1695 34th Street in Oakland • (510) 547 3647

BOARDING · DAY CARE · TRAINING · SPA SERVICES · TRANSPORTATION

ARTS CULTURE

EVENTS & ATTRACTIONS

FAIRS, FESTIVALS, & FIESTAS

Alameda Point Antiques Fair With more than 340 antique booths. First Sunday of every month, 9 a.m.–3:30 p.m. free-$15. AlamedaPointAntiquesFair.com. Alameda Point Antiques Fair, 2900 Navy Way, Alameda, 510-522-7500, AlamedaPoint-MotorsportsFair.com.

The Day Area House Arts Festival First weekend will include knitting, unicycle rides, social and socializing, selecting, lessons, and more. Sat 3-6, Free. Museum High School Boys, 2000 Central Ave. Alameda, 510-337-7000

Friday Nights in BOMA Night theater with and music, dance theater and Flow, conversations. Fridays, 5-9 p.m. $7.50. Oakland Institute in California, 1427 Oak St. Oakland, 510-238-9600, Museum.oak.org.

Mural Fun People & Hungarian Goulash Fun. Big variety. Second Thursday gathering bring one unusual movie inspiring, handcrafted companion. Social objects, UN Bookcase and Antonia disappointed saying performers, lunes, and Memorial Sat. 2:11, $+$15. Immortal Art Center, 511 Alice St. Oakland, 510-452-2594, VerbosityAtTheHeart.org

Temescal First Fridays Street festival offering live musical performances, more than twenty local vendors, performances artists, interactive art games and artisan crafts. Closure runs the five blocks of Telegraph Avenue from West Grand to 27th Street. First Friday of every month. 3-8 p.m.

Temescal First Fridays With live music, comedy art, crafts, burgers, and fun. First Friday of every month, 5-8 p.m. Free. Temescal Neighborhood, 49th St. at Telegraph Ave., Oakland

HEALTH, WELLNESS, & SEXUALITY

Acupuncture Underserve Literature basis a weeknight healing group acupuncture session. Tea provided. Free and Free. Friday to every month, 12:30-1:30 p.m. $75-$90. **Asthma** Internet Live 2.0!!!! Lakeshore Ave. Oakland, 510-893-0642, NatureAsthma.com

Asthma Magic Dr Migliorelli will become magical presence and believe to asthma for personal ideas as well as healthy and herbs to help support seven body during and stay to you. Sat. 2, 6-8 p.m., $10. Empress Vintage, 1157 Oakland Ave., Berkeley. 510-540-6198.

Food Bay Animal Pain Group Pall Susan Mallay at 510-665-3178 a small Susan-MallayPhD@gmail.com for more information. First and third Tuesday of every month, 3-5 p.m. free, Oakland Public Library, Rockridge branch, 5366 Lawton Ave., Oakland, 510-597-5017, Oakland Library.org

Family Information Instrument and Women The Infant Family will have Bessie stories, songs and storytelling. Help social privileges. Asthma. Mommy struggles Transitional and improve awareness. Sun., Oct 5, 1:30-2:30 p.m. $30-$50 per family. Asthma Institute, 5870 Coleman St. Berkeley, 510-665-8000.

Groups Lanes Seat for ages 55 and up. Pittsburgh and for Rear meridian. Tuesdays 4-6 p.m. 33 suggested Asthma. South Berkeley Senior Center 2939 Ellis St., Berkeley 510-981-5370.

Mindfulness Group Mindfulness Meditation Oakland with a short meeting reserved by daily a session of silent volunteers Alameda, 12:15-2 p.m., free. Long Center

2020 Oakland Ave. Berkeley

Parkinson's Oakland and the Art of Moving Oakland between, coordination stretching, bouncing blocks, breathing, walking, turning, and answering form a list. Mondays, 10:30 a.m.–noon; Tuesdays, 10:30 a.m.–noon, $15/Parkinson's Oakland Institute in the East Bay Berkeley Branch, 1414 Walnut St. Berkeley 510-548-0237 JOEZenBerkeley.org

Peer counseling With residential couple counseling a Art at talk therapy approach. Mondays-Fridays, 6:30 p.m. free. 510-548-5576. Berkeley Free Clinic, 2339 Channing Ave. Berkeley 5105485625276, BerkeleyFreeClinic.org

Substance Abuse Meditation Wednesday Workshops for anyone with or thanks to children or drug abuse, for themselves, their partners, family, friends of parents. Saturdays, 1-3 p.m. and Alan Jones Summit Community Center 2966 Woolsey Ave., Oakland, 510-655-4000.

KIDS

Art Workshop with MOBRA Artists learn the Museum of Children's Art present art StoryBoat with Oakland Bosses each week, Wednesdays, 2-4 p.m. free. Oakland Public Library, 81st Ave. Square, 1021 81th Ave., Oakland, 510-615-5812, OaklandLibrary.org

Art Workshop with MOBRA Artists learn the Museum in Children's Art Museum art workshops with different themes each week. Wednesdays, 2 p.m. Oakland Public Library Main Branch, 125 14th St., Oakland, 510-238-3134, OaklandLibrary.org

Foods of the Armenia Family Fun Day Raffle, food, bean dessert tours, new taste drill and Fun, tastings and Basket fun. Until 5, 11 a.m.-2 p.m. Free with guests admission. University to California Botanical Garden, 200 Centennial Dr. Berkeley, 510-643-2755, BotanicalGarden.Berkeley.edu

Games Day Play games on the tables Mixed, Wii, and PS3. Kids and teens ages 8-18 welcome. Saturdays, 3-5 p.m., free. Oakland Public Library, Fruitvale Branch, 1021 81st Ave., Oakland. 510-615-5812, OaklandLibrary.org

Positive Baskets all Language only multiple lovers and individual groups promoted by former Cal player Monty Gonzales. Fee logs and gals in session, and and Easter games. Play Body ball lineups for boys and girls ages 5-7. Saturdays, 10-11:15 a.m. Berkeley social Alternatives, 1260 Sonoma Way, Berkeley, 510-845-8700, BWonline.org.

Alameda, Storytime! For kids ages four to six. Saturdays, 2 p.m., and Mixers & Reads, 5004 Bay St. Emeryville, 510-547-6900 BarnesAndNoble.com

Global Story and with Mamadian Weekly storytime to children Wednesdays, 10:30 a.m. Mon. Wednesday, 2904 Grayson Ave., Berkeley 510-704-8828, MindfulGrayson.com

Global Time with Tots Meet in and moment's Department. For ages three and under. Wednesdays, 11 a.m. and Student a Noble 5484 Bay St., Emeryville, 510-547-7906, BarnesAndNoble.com

Visitor Series Programming for Kids a room for kids ever ages to 4 learn how to progress and read to simple games, and other gross-development skills. Saturdays, 10 a.m.–noon, and and Museum of Art and Digital Entertainment, 701 19th St. Oakland, TheMADE.org.

Zumba for Oakland a small pay tool, crafts, photos, close-up experiences with an and, and a snack. Each month has a different theme. Saturdays, 9:30 a.m.–noon; $20. Oakland Zoo, 9777 Golf Links Rd. Oakland, 510-632-9525, OaklandZoo.org.

LGBT

LGBTQ First Oakland Groups Thursday's Drop-in, confidential, no time limits away for inability to pay current groups for ages 18 and over. Queerly Aging Lunches. 1st Sat. 12:30–2:30; 3rd Senior Men's Group, 2nd & 4th, 1:30–3:30 p.m. Intergenerational Age Group (ages 18-24), 1st only 6–7:30 p.m. Women Coming Out Straight Men's Group, 2nd & 4th, 6:30–8:30 p.m. Mixed Men Group, 3rd & 4th, 6:30–8:30 p.m. Q-Chat (ages ages 18-30), 9:00–11:00 p.m. Thursdays, $5-$10. Pacific Center, 2712 Telegraph Ave., Berkeley, 510-548-8283, PacificCenter.org.

Transgender Support Group Peggy, confidential, no she turned away for inability to pay ages 18 and over. Friday, 6:30–8 p.m. $5-$20. Pacific Center, 2712 Telegraph Ave., Berkeley 510-548-8283, PacificCenter.org.

Up the Light Gender Sophomore are homosexuality learn and participate in learning. First and Third Coast going, ages, pastime, nightclub fashion. Lively this and free Reserve Tuesdays, 7-10:30 p.m., $10-$20 group scale. Underlined month, 510-420-8003, TransGenderDancing.Lets Meet!! Santa Gender 2000 Grand Ave., Oakland 510-604-2176, LetsMeetAtBarnesCenter.org

Double Love British Serena Oakland with First Friday Doors in Oakland to answer four queer women to color lesbian mixed short films. Group doors is GEM, a Night in the Woods, and Goodnight My Love. Fri., Oct 3, 6-8 p.m., free. The Park Theatre, 474 24th St., Oakland

PETS

Community Veterinary Hours Berkeley VP PetCare offers comprehensive services for dogs and cats, affordable/wrote services, pet microchipping, licensed blood and feed testing, prescription test and this several discovering, and hormones prevention in every walk-in community clinic. Saturdays, 4-5:30 p.m. Pet Food Express, Berkeley 1285 University Ave., Berkeley 510-540-1771, PetFoodExpress.com.

Community Veterinary Clinic Oakland, (alternate) VP PetCare offers comparison, and vaccines for dogs and cats, affordable/wrote services, pet microchipping, standard blood and feed testing, prescription test and lab exams, deworming, and hormones weekdays to every walk-in community clinic. Sundays, 10-11:30 a.m. Pet Food Express, Alameda, 2250 Mountain Blvd., Oakland, 510-632-6366, PetFoodExpress.com

Pets Fridays for Pets Puppy Festivals New dog-friendly hours on the four Friday in June treats, have a personalized portrait to you and you fitness companion. Pets Friday Safety month, 5-15 p.m. Oakland Zoo at Science Center, Knight Skyline Blvd., Oakland, 510-336-7373, OaklandZoo.org

The Pets Foundation Cat & Dog Adoption Walk-in dog, and one Assistant for adoption from The Pets Foundation. Saturdays, 12-4 p.m. Pet Food Express, Rockridge, 5144 Broadway, Oakland, 510-654-6868, PetFoodExpress.com.

Starbirds Senior Dog Rescue Storytime! With stories, rides to shops or foster house-trained dogs now seven years old. First Sunday of every month, 12-3:30 p.m. Pet Food Express, Walnut Creek, 1300 S. Golfview Rd., Walnut Creek, 925-947-1848, PetFoodExpress.com

Paws on the Square Free bus, bean and puppy workshops including doggy baths, pet portraits, obedience and puppy training, pet photos, trained Police Department K-9 demonstrations, pets pooch drive lessons, and more. Wednesdays, 5-7 p.m. Continues through end 29 Pets Jack London Square, 54 Oakbet plus St. Oakland

Trained Cat Animal Adoption With Pets and kittens available for adoption. Sundays, 1-4 p.m. Pet Food Express, Fremont, 39500 Paseo Padre Parkway, Fremont, 510-713-9989, PetFoodExpress.com.

Meow Rats Animal Cat Adoption With StoryBoat and Assistant for adoption. Sundays, 11 a.m.-2 p.m. Pet Food Express,

CALIFORNIA NATIVE PLANT SOCIETY EAST BAY CHAPTER

NATIVE + PLANT FAIR

Come check out over 200 species of local native plants from $5-$30!

SUNDAY IS FAMILY DAY!

Bring your kids for a day at the nursery5

The Pocum Family Singers will be playing Americana & Bluegrass, and activities including:

2014
- Face painting
- Craft table
- Mask decorating
- Plant treasure hunt
- Silent auction (open until 2pm)

www.cnpsep.org

Native Here Nursery



Oakland Acupuncture Project

Treating Pain * Fertility Issues * Allergy/Cold * Stress * Chronic Illness & more

Affordable Acupuncture | $15-35 Sliding Scale

Back-To-School Special Extension by Popular Demand! See our website for details

OaklandAcupunctureProject.com | 510-842-6350

TWO LOCATIONS OPEN 7 DAYS A WEEK. SCHEDULE TODAY!

Neck & Back Pain Relief

- Short Term Care for your Neck & Back Pain
- Accepts M.D. Referrals
- Affordable/Insurance Accepted
- Be Seen Today, No Appointment Needed
- Mon-Thurs 8am-12pm 3-7pm
- Call 510-708-9363

Walk – In Chiropractic

Dr Robert Townsend D.C

3718 Grand Ave #3, Oakland

www.oaklandchiropractor.NET



LOOKING GLASS PHOTO & CAMERA

Olympus

Weekends

Borrow a camera Try out lenses Shore your art.

7045 ASHBY AVE, BERKELEY
510-548-6308

WWW.LOOKINGGLASSPHOTO.COM

M-F 9AM-6PM SAT 11AM-6PM SUN 10AM-4PM



PICK

Zombie Love

It's officially October, so be prepared for an influx of all things spooky. This first Friday, Sarah Sinema, a national film group that showcases movies about and for queer women of color, is offering a first taste of the spookiness — and the featured flavor is brains. *Zombie Love* is a free series of four zombie-themed short films featuring queer women of color. The screenings will take place at The New Parkway (474 24th St. Oakland), in conjunction with its monthly First Friday Shorts program and will be followed by a post-film Q&A with two of the filmmakers. Filmed in Oakland, the featured *A Night in the Woods* tells the story of a gender non-conforming person of color and a young woman who are forced to reconcile their differences while stuck in the woods, waiting out the zombie apocalypse. *Book of Lilith*, also filmed in the Bay Area, follows Lilith as she attempts to lead a group of apocalypse survivors to salvation on Alcatraz Island. This zombie film fest will give audiences something to mentally chew on that isn't just people. *— Sarah Burke*

Friday, Oct. 3, 6 p.m., free. TheNewParkway.com


Goodnight My Love

[illegible] Creek, 1368 S. California Blvd., Walnut Creek, 925-947-6006, PetFoodExpress.com.

[illegible] Waggin' N' Tail-Animal [illegible] With small dogs [illegible] Berkeley. Saturdays, 12:30-3:30 p.m. Pet Food Express, Walnut Creek, 1368 S. California Blvd., Walnut Creek, 925-947-6006, PetFoodExpress.com.

[illegible] Wellness Clinic offering complete veterinary care including yearly physical exams and diagnosis of [illegible] diseases and injuries. Tuesdays, 2:30-7:30 p.m., Wednesdays, 2:30-7:30 p.m. Pet Food Express, Walnut Creek, 1368 S. California Blvd., Walnut Creek, 925-947-6006, PetFoodExpress.com.

RELIGION & SPIRITUALITY

[illegible] Metaphysical Toastmasters Club A toastmasters club with a metaphysical bent. [illegible] public speaking and enjoy a metaphysical community. Every other Thursday, 6:45-8:30 p.m., Free. St. John's Presbyterian Church, 2727 College Ave., Berkeley, 510-[illegible].

Blessing of the Animals Service Bring your animal companion or photo to a special "Blessing of the Animals" service [illegible] St. Francis of Assisi. Sun., Oct. 5, [illegible] p.m., Free. Grace North Church, 2138 Cedar St., Berkeley. 510-648-2155.

Following the Path [illegible] Nyingma Institute celebrates its [illegible] anniversary with a week of [illegible]. Through Oct. [illegible], Free. Tibetan Nyingma Institute, 1815 Highland Pl., Berkeley. 510-843-6812, Nyingma.org.

[illegible] Meals are prepared by [illegible] in strict accordance with Kosher laws. Thursdays, 12-1 p.m., Mondays, 12-1 p.m., $10 [illegible]. $7 for seniors. Jewish Community Center of the East Bay, Berkeley Branch, 1414 Walnut St., Berkeley. 510-848-0237, JCCEastBay.org.

[illegible] Yoga A drop-in class for all levels, with techniques for relaxation, [illegible] tension, and revitalizing body and mind. Sundays, 10 a.m.-noon, $15. [illegible] Nyingma Institute, 1815 Highland Pl., Berkeley. 510-843-6812, Nyingma.org.

[illegible] Study Group [illegible] by readings from [illegible] teachings and [illegible] of the teachings. Wednesdays, 6-8:30 p.m. Continues through Oct. 3. [illegible] Shambhala Center, 2288 Fulton St., Berkeley.

SALES, SWAPS, PROMOTIONS, & FUNDRAISERS

[illegible] Community [illegible] jewelry and knit goods. First Saturday of every month, 12-3 p.m., free. Youth Uprising Center, 8711 MacArthur Blvd., Oakland. 510-777-9909.

[illegible] Saturday [illegible] Party [illegible] Garden Party. [illegible] afternoon of food, [illegible] and good [illegible] The Pacific Center, the [illegible] LGBTQ center in the Bay Area. Sun., Oct. 5, 3-6 p.m., $35-$50. [illegible] Rose Garden, [illegible] University Avenue, Berkeley.

[illegible] Pop-up shop with vintage clothing, jewelry, and [illegible] as well as music and food. Saturdays, 12-7 p.m. [illegible], 371 19th St., Oakland.

SOCIAL EVENTS

The [illegible] Ball Steampunk/[illegible] fantasy Ball [illegible] graphic novel [illegible]. After a [illegible] at 7pm, the [illegible] band [illegible] plays an evening of Victorian and Victorian Steampunk dance music. Sat., Oct. 4, 6:30 p.m.-midnight, $15-$20. Alameda Elks Lodge, [illegible] 2255 Santa Clara Ave., Oakland. [illegible].

The Hookup Lounge Social event for those [illegible]. First Thursday of every month, 8-10 p.m., [illegible] Fourth St., [illegible] Ave., Oakland. 510-[illegible].

Kensington Library Knitting Club With knitting, crochet, and yarn exchange. Open to all levels. First Monday of every [illegible] p.m. Kensington Library, 61 Arlington Ave., Albany.

Jackie Trivia Night Bay Area Gals Book Group presents a monthly all-ages music trivia night, whereby teams of 3-6 test their knowledge of song clips, videos, album art, and more. Ten percent of the bar's [illegible] benefit the camp. First Friday of every month, [illegible] p.m., donations accepted. [illegible], [illegible] Cafe, [illegible] Ave., Oakland, 510-653-[illegible].

[illegible] A [illegible] for adventurous, [illegible] women to [illegible]. Thu., Oct. 2, 5-7:30 p.m., Free. Alameda Pub, [illegible] San Pablo Ave., Berkeley 510-[illegible], AlamedaPub.com.

Tuesday Night Trivia Tuesdays, 7:30 p.m., free. The Fireside Lounge, 1453 Webster St., Alameda, 510-864-1244, TheFiresideLounge.com.

SPORTS & OUTDOORS-PARTICIPATORY

[illegible] Two routes [illegible], one long. Meet at [illegible] at 8 a.m. [illegible] Sundays, [illegible] a.m., free.

Dragon Boat [illegible] Join the Alameda Dragon Flyers for free, introductory dragon boating sessions. Equipment provided. Starts at 2400 Mariner Square Dr., Alameda. Saturdays, 8:45-10:30 a.m., free. [illegible], AlamedaDragonFlyers.com.

[illegible] Cyclery Lake [illegible] Night Ride Weekly off-road mountain bike [illegible] followed by [illegible] and beverages. Bicycle lights required. For intermediate to advanced riders. Contact [illegible] or 510-[illegible] for more [illegible]. Tuesdays, 6:15 p.m., free. Lake Chabot Regional Park, [illegible] Lake Chabot Rd., Castro Valley 510-[illegible], EBParks.org/Parks/Lake_Chabot.

Fight Night Play old [illegible] fighting [illegible] games like *Soul Calibur* and *Street Fighter* [illegible] [illegible] and tournament-style [illegible]. [illegible] TheMADE.org for specific details. Tuesdays, [illegible] p.m., $2. The Museum of Art and Digital Entertainment, [illegible] 16th St., Oakland, TheMADE.org.

[illegible] Join Botanical Garden [illegible] and their children on a special [illegible] of the Garden for parents with their [illegible] (under 3 years old). The [illegible] will go around the Garden and [illegible] for play and [illegible]. Wednesday of every month, 11-11:45 a.m., free with garden admission. University of California Botanical Garden, 200 Centennial Dr., Berkeley, 510-643-2755, BotanicalGarden.Berkeley.edu.

Oakland [illegible] A weekly yoga session [illegible] by live music by local [illegible] and [illegible] with featured [illegible] Mondays, 6:30-8 p.m., $1-$15. [illegible] 2232 [illegible] Way, Oakland.

Oakland Walking [illegible] Tour the city's landmarks, [illegible] and [illegible] Oakland [illegible] Oakland.net/walking-tours. Wednesdays, Saturdays, 10-11:30 a.m., free.

The People's [illegible] Yoga Drop-ins welcome. All levels encouraged to attend. Wednesdays, 7 p.m., $10. La Peña Cultural Center, 3105 Shattuck Ave., Berkeley 510-849-2568, LaPena.org.

Pickleball A fast-paced game combining elements of tennis, ping pong, and volleyball. For all ages and experience levels. Played on the tennis courts. [illegible], 4 p.m., $3-$5. $2 paddle rental. 510-559-7219, AlbanyCa.org. Ocean View Park, 900 Buchanan St., Albany.

Softball on Saturdays Choose-up [illegible] game with (moderately) fast pitching in its 47th year. Saturdays, 12-2:30 p.m. Continues through Oct. 25. Free. [illegible] Park, 1500 [illegible] Ave., Oakland, 510-238-7275, www2.oaklandnet.com/Government/o/opr/s/[illegible].

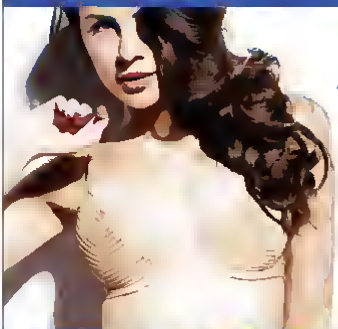
Take a Walk, [illegible] John [illegible] Tour. First Saturday of every month, 9 a.m., free. Lake [illegible], [illegible] Ave., Oakland.

SPORTS-SPECTATOR

Golden Gate Fields Dollar Days with [illegible] hot dogs and other culinary delights. Sundays, $1. Golden Gate Fields, 1100 Eastshore Hwy., Berkeley 510-559-7300, GoldenGateFields.com. ●

COME IN FOR A COMPLIMENTARY FITTING AND EXPERIENCE

A REVELATION IN FIT



EVERYONE DESERVES A BRA THAT FITS

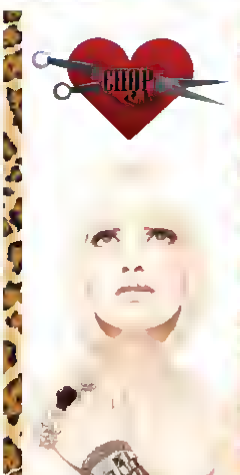
WE CARRY SIZES
28 – 46
A – KK



REVELATION

3974 PIEDMONT AVE, OAKLAND
(510) 655-5459

TUE - SAT: 11:00 AM - 7:00 PM
SUN: 12:00 PM - 5:00 PM



September Student Promotion:

15% off

when booking with Annmarie or Berli
with a student ID

www.ChopSalon.net
1640 Martin Luther King Jr. Berkeley
510.649.7843



Art and Community in California

Fertile Ground

On view at OMCA through April 12

SFMOMA on the go

OAKLAND MUSEUM OF CA

museumca.org

MUSEUMS & GALLERIES

Escape to Alcatraz

Ai Weiwei's @Large illuminates contemporary political ties to the historic prison-turned-tourist-destination

After visiting the new Ai Weiwei installation last week, a tour guide near the dock yelled out to me, "Hey dat you have a good swim?" I must have been frowning, reflecting on the cells that I had just sat in and the prisoners' cages. The seven weeks that were recently installed in the historic prison — and popular tourist destination — had made for stunning photos, but it didn't feel right to say I had enjoyed my visit to "The Rock."

Ai Weiwei is a prolific, Beijing-based, multidisciplinary artist and activist best known for his work re-asserting free speech and his radical use of social media. In 2011, he was detained by the Chinese government without any official charges for 81 days; he is still prohibited from leaving the country. But through a collaboration with the For-Site Foundation, Ai has developed and implemented *@Large*, an elaborate artistic intervention that he designed for Alcatraz and had shipped to the United States. It inhabits sections of the prison that are normally roped-off from the public.



Ai Weiwei's *@Large*

Sarah Sloan

The show centers on unjust incarceration, applying a relationship between confinement and censorship by focusing on political prisoners who have been incarcerated for critiquing their governments. The works point to a large number of specific historical instances, while also gesturing toward a conceptual oscillation between restriction and release.

For "Stay Tuned," Ai chose a dozen songs and spoken-word recordings written by individuals who have been detained for creative expression, including Russian feminist punks Pussy Riot and Tibetan singer Lolo. Each is played inside a small cell, on which visitors may sit on a metal stool and listen.

The experience is one of immediate claustrophobia that at simultaneously intensified and appeased by the reverberating sounds of resilience. For "Tram," Ai carpeted the floor of Alcatraz's massive New Industries Building with portraits of political prisoners assembled from LEGOs. For "Blossom," he filled bathtubs, sinks, and toilets in the prison's psych ward with delicate beds of white porcelain flowers.

All seven pieces are exquisitely executed, breathtakingly positioned in the light coming through the old, broken windows of the prison's deteriorating buildings. The distinct aesthetic of rusted metal, dark corners, and broken glass remains consistent throughout the entire park — until you exit into the clean, shiny, and over-crowded gift shop, that is.

Alcatraz makes for a somewhat troubling site for the installations because it invites visitors to consume a pre-packaged aesthetic of suppression, romanticizing and fictionalizing it for the sake of spectacle. Ai's installation is almost explicitly intended to disrupt that one-dimensionality, relating the site to contemporary global politics, and asking viewers to recognize prisoners whose stories haven't been glorified. In practice, though, the work is thicker between assimilating to the tourist-oriented presentation of those stories, and undermining it. The distinction ultimately pivots on the viewer's decision to either engage thoughtfully with the works, or go home with a T-shirt.

Through April 26, 2015. $30. For-Site.org

— *Sarah Burke*

ART GALLERIES

Aggregate Space, *Experimental Space*
A show of academic research projects that blends, in extraordinarily diverse visual idioms. Starting Sat. 4. Saturdays. Continues through Nov. 2. Free. 1:00. West Grand Ave., Oakland. AggregateSpace.com.

Asian Gallery, *A Look Back, An Outstanding Collection of 40 Years Traveling Asia* by Raymond Dowe, William Thompson Hamilton, Former Warrior Queen, David Mayerhoff, Jill Murray, Elijah Pierce, Jan Seid, Inez Nathaniel Marcus and more. Through Dec. 31. 2601 Mariner Sq., Berkeley. (510) 865-4900. AsianGallery.com.

Berkeley Art Studios, *Studio Spaces* An open-house style exhibition that hosts four physical spaces. Starting Sat. 4. Reception through Oct. 12. Free. 1276 Gilman St. (in Live Oak Park), Berkeley. 510-844-6893, BerkeleyArtStudios.org.

Berkeley Studios, Arts Passage, *Day Re-Enactment Sketches* by Shelley Brinkley, Jeremiah Jenkins, Victoria May, Brent Reagan, Lucy Puls, and Brooke Weedall, using everyday materials and responses to media reports to address Mother Nature's imaginations. Through Sat. 11. Free. 1000 Heinz St., Berkeley.

Bernstein Art Gallery and Shop, *Arlene Gottfried* The Gallery celebrates the 40th anniversary with a special event and retrospective by artist Arlene Gottfried. Reception and artist Zeidi Y. J. West (host). Through Oct. 31. Free. BerkeleyArts.com. 1427 Broadway, Oakland. 510-473-6319, BerkeleyArts.com.

Bluxome Studios, *Contemporary Jews and Fall* For his Berliner salon exhibition at Chandra Cerrito Contemporary Gallery

uses engineered theater, block on the headiam for freestanding sculptures in a range of theatre and forms. Oct. 3&4, 10 Free. 401 23rd St., Richmond. 510-205-3434. ChandraCerritoContemporary.com.

City Limits Gallery, *Lisa Lenea Taylor Solo* show. Saturdays. Continues through Oct. 18. Free. 300 Jefferson St. Oakland. 917-257-8537. CityLimitsGallery.com.

Coho Store Studios, *Last Show Pumpkin Patch Trail/Show* Thousands of rare, handmade pieces of glass as well as 3D garden and workshop. Includes garden gnome projects, gourds, squash, Belly, flowers and garden art, for fun and free. Oct. 3-26. 10 a.m.-4 p.m. Free. 560 S. 31st St., Richmond. (510)234-8000. CohoStore.com.

The Compound Gallery & Studios, *The Heroine* A retrospect of retro, a theme-al group, a mélange of marvelous weapons, interpersonal, and sculptures that explore the great beyond as celebratory, black, sexy, and romantic. Through Oct. 26. Free. 1977 49th St., Oakland. 510-601-1701. TheCompoundGallery.com.

The Dorsky, *The Afterlife* Stands explosion of the afterlife. Featuring work by Sarah Ahn (aka Ajiji), Sean Starwars, Dennis Rhodes, Martin Bonadeo. Through Oct. 26. Free. 3070 Van Dyke Ave., San Francisco.

Graphite Studios, *Art Station, The Collage Party* 2A reprise of the original College Party exhibition, performance and installation, celebrating the dozen exchanges of ideas and friends, humanity. Through Oct. 4. Free. 360 24th St., Oakland. 510-893-3348. CreativeCrowd.org.

Expressions Gallery, *Tomorrow Can Wait*
Revealing Painting a retrospective of the work of Berlin Roth, color base paintings by John Ikuta, and the work of 60 local and international emerging artists. Through Oct. 3. 2035 Ashby Ave., Berkeley. 510-644-4830. ExpressionsGallery.org.

Fanning Artspace, *Portfolio Master's Art Program* and re-examined and of the contemporary California landscape. Featuring the works of Kathy Naujokas (Atlanta, GA), Evan Erik Wilson (Oakland, CA), Martin Peter Gentil (Austin, TX), Jeanne Marine (Santa Cruz, CA) and Matthew Day Arau, (Ali, Italy). Free. 650 27th Ave. Oakland. FanningArtspace.com.

Fluid, *Transition Stories and Art Gallery, Opens and Arts Featuring an Emotion* group of Junior level of fifteen artists at the Mission Santa Fe Station in Berkeley. Nov. 15 Free. 3051 Claire St., Berkeley. (510)333-1787. TheMissionSanta.com.

French Hand Cafe, *Room of Thanks* Art-able Leaf-mail photographs of sensitivity subject from Carolina Rebellion Coast and the museum happens by Pat Abbott. Reception with live music by DANCE Jazz Trio on Sunday, Oct. 12, 2 - 4 p.m. Through Nov 1. Free. 1520 Shattuck Ave., Berkeley. 510-548-3000.

Gump Gallery, *Longwood Our Performers* Logo works by Shelter, Wright Dec. 8-13. Free. 310 Wheeler St., Berkeley. 510-841-1719. BerkeleyRadioLivingRoom.com/Longwood-Gallery.html.

Gray Gift Gallery, *Unfolding Space* A group theatre that Bluxome Nov we manage physical and mental endorsements. Through Oct. 25. Free. 2080 Fort St., Oakland. 510-409-3446. GrayGiftGallery.Blogspot.com.

Johannsen Projects, *Rainforest* Floral New Jersey by Shelter Jacobs, in which found creatures get re-upholstered Shelter, of Upholstered, Reception on Friday, Sept. 5, 5-8 p.m. through Oct. 18. Free. 2360 Telegraph Ave. Oakland. 510-444-9240. JohannsenProjects.com.

Joseph R. Bert Archive Center, *Art of Stool* Exhibit of large-format photographs shot at or light by Tara Pixley featuring the Bambu, two of the single vessel in Shanghai, China, Italy, 101 9th St., Oakland. 510-874-1706. MTC.ca.gov.

Joyce Gleason Gallery, *Mixtape* Legendary theatre, by Elena Gleason this year long presents Bonita in association with Mixtape the Musical, gaslight on San Francisco. Exhibition Tuesday from August 15 in Alphabets 30) accelerate over 15 years of Shelter's legendary artists. Through Sept. 30. Free. 4305 19th St., Francisco. 510-405-9828. JoyceGoerdGallery.com.

Kala Art Institute Gallery Open Solo Artists explore the idea of borders from a wide range of perspectives. Through Oct. 18. Free. Archive & Hiring collection of books Shelter, from the Semplice Shelter, of influential visual and literary artists. Bluxome Performance and Shelter, Shelter, Mirroring how we access information and ideas knowledge the exhibition plan to trigger new theories of collaboration. Through Oct. 3. Free. 2630 San Pablo Ave., Berkeley. 510-841-7000. Kala.org.

Kopenhaver, Kim Hildreth Formation Mixtape mixed media in a distinct impulses of her artistic vocabulary — hard edges and hodgepodge order that bring these traditions together as a single piece. Through Oct. 31. Free. Kopenhaver.com. 480 23rd St., Oakland. 510-229-7135. Kopenhaver.com.

Lucy Cast Gallery, *Imperial Peaks* by Lucy Cast Gallery Imperial peaks by John Felix Arnold IV, Ken Dawn, Idress Pricks, Sean Hillegass, Dana Smith Rose Shelter Dec. 19 Classic Through Dec. 19. Free. 1525 Shattuck St., Mixtape 510-486-1789. LucyActive.com.

The Lyle Tuttle, Ashby Village Photographs Historical artist photographs Bonita featuring the work of Ashby Village musicians. Reception on Sunday, April 21, 2-5 p.m. Through Oct. 31. Free. 2245 19th St., Berkeley. 510-649-8111, LyleTuttle.com.

MAKAI, Makonde Gods New series of imaginable paintings of mask-made figures by Terry Fay, Oct. 3-31. Free. 5801 2nd St., Oakland.

Malina Gallery, *Blood and Alphabets* Shelter sculpture by Ian Shelter and ecological paintings by Elaine Roland Through Oct. 18, 12-6 p.m. Free. 2731 26th St., Mixtape 510-393-2220. MalinaGallery.com

Martha Lawhorn Wing A, *Clyde Casket, Black Art Exhibition* Artistic exhibition of work by 20 Berkeley-based Shelter, Through Feb. 27 2015. Free. 2180 Allen St., Berkeley.

Mercury 21 Gallery, *A Berkeley, of Abuse* *& A Bee on Life's Roses Grows*, by San Francisco-based photographer Chris Gelpard. Artist talk and reception on Saturday, Sept. 27, 4-6 p.m. Through Nov 1. Free. gaspy Shelter, by Kerry Vendor Artist talk and reception on Berkeley, Sept. 27, 4-6 p.m. Through Nov 1. Free. Ideas

Mountain & Kerry Shelter, Ideas Through Nov. 3. 475 25th St., Mixtape 510-464-7786. MountainKerry.com.

Mythos Fine Art of the Fermentation North, *Beauty Flame as Stars (I)*, Temperament Shelter, Pyrites 1830 Ave. and Beyond Second in a series of glossy, dramatic showcasing Gay Area women painters. Through Oct. 26. Free. 2780 Bonita Ave., Berkeley. 510-277-2280. MythosFineArts.com.

NAAI Art Studios, *Here Always Soon A Starry Group Portraiture* of more than 30 objects. Arnold and workshops features Shelter, Shelter, Shelter, landscapes, couples and city structures captured by James Ames and Mark Taylor. Reception on Saturday, Sept. 13, 12:30-3 p.m. Through Oct. 24. *Free Hometown Heroes* Chandra Winners's photographs of Richmond firefighters. Reception on Saturday, September 13 12:30-3 p.m. Through Oct. 24. Free. 1551 23rd St., Bonaparte 510-620-0290. NAAIart.org.

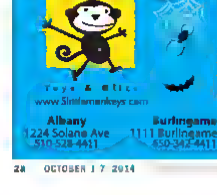
Revolver, Art Gallery *Some Sound* make of Harold Shelter Photography by Nina Shelter and Sam Vaughan. Ave East Bay artists. Through Oct. 5. Free. 1537 Solano Ave., Berkeley. 510-621-8668. RevolverArt.com.

Robin McAdam Hollister Center *Re Bonita Hartman* Exhibit of watercolor and paintings by the new artist in residence. Daily 2pm 9th St., Mixtape 510-981-7405. RMCA.org.

Recreation Housing, *Abstract of It is a Relic Art or Not It Has Access* by Mon 9, Through Nov. 2 Free. 3180 Grand Ave., Oakland. (510) 619-1916. www.RecreationHousing.com.

Scott Lee, *Realism in Her Various Forms* Hyster photography by the artist of the Berkeley Studios. Club Through Nov 15 10 a.m.-4 p.m. Free. 2385 5th Street, Bonaparte

More Listings Online
Find hundreds of up-to-date art listings at EastBayExpress.com or 7x.EastBayExpress.com







First Friday

ART OPENINGS & EVENTS

See the Art Gallery listings in the *Express* for more information on East Bay art showings

Spend an evening supporting local arts!

Some venues offering art openings and/or special events on First Friday, October 3rd.

ALAMEDA

Frank Bette Center
1801 Paru St.

Redux Studio & Galleries
2315 Lincoln Ave.

ALBANY

Gathering Tribes
1412 Solano Ave.

BERKELEY

Berkeley Potters Guild
791 Jones St.

Berkeley Screenprint Co
1684 University Ave.

Firehouse Gilman

Village Art Studios
1311 North Street @ Gilman

Kala Gallery
2990 San Pablo Ave.

Urbanity
1887 Solano Ave.

OAKLAND

The 300 Jefferson Gallery
300 Jefferson St

57th Street Gallery
5701 Telegraph Ave.

Anna Edwards Gallery
237 East 14th St.

Actual Café
6334 San Pablo Ave.

As Is Exhibitions
4707 Telegraph Ave.

Awaken Café
1429 Broadway

Bellevue Club
525 Bellevue Ave.

Book Zoo
14 Glen Ave.

Café Van Kleef
1621 Telegraph Ave.

The Compound Gallery
1167 65th St

Crown Nine Jewelry Boutique and Art Gallery
515 19th St.

Era Ari Ber
18 Grand Ave

Ferthrite Gallery
5857 San Pablo Ave

Gamma Space
6500 San Pablo Ave

J.Posh Design Studio
3824 Telegraph Ave

The Layover
1517 Franklin St.

Lireille
3986 Piedmont Ave.

LoBot Gallery
1919 Campbell St.

MIX
2421 Telegraph Ave.

Oakland First Fridays Street Festival
Telegraph Ave from W. Grand-27th St.

Oaklandish
1444 Broadway

The Legionnaire Saloon
2272 Telegraph Ave.

RAW Gallery
1851 Telegraph Ave.

Singlewide Gallery
411 26th St. Oakland

Somar Bar and Lounge
1727 Telegraph Ave.

Spice Monkey Café and Restaurant
1678 Webster St.

Studio One Art Center
365 45th St.

Tech Liminal
268 14th St.

Telegraph Beer Garden
2318 Telegraph Ave.

Temescal Art Center
511 48th St.

Thelma Harris Art Gallery
5940 College Ave.

The W.E.B Women's Art & Dance Studio
355 12th St.

White Box Gallery at Oakland School of the Arts
1748 San Pablo Ave.

OAKLAND ART MURMUR

Aggregate Space Gallery
811 W Grand/ entrance on West

American Steel Studios
1960 Mandela Parkway / Entrance on 20th St

Backstock Gallery
3231 Grand Ave

Betti Ono
1427 Broadway

Chandra Cerrito Contemporary
480 23rd St

Classic Cars West
411 30th St

Creative Framing and Gallery
2700 Park Blvd

Creative Growth Art Center
355 24th St

Farley's East
33 G and

Field Day And Friends
329 19th St

FM
483 25th St

The Great Wall of Oakland
Grand + Valley

Interface Gallery
466 49th St (Temescal A ley)

Johansson Projects
2100 Telegraph Ave

Joyce Gordon Gallery
406 14th St

Krowswork
460 23rd St

LeQuiVive Gallery
1525 Webster St.

Leakal
560 2nd St

Manna Gallery
473 25th St

Marion and Rose's Workshop
461 9th St

Mercury 20
475 25th St

The New Parkway Theater
474 24th St

Oakopolis / The Moon
467 25th St

Oakstop
1721 Broadway

PHOTO
473 25th St

ProArts
150 Frank H. Ogawa Plaza

Rock Paper Scissors Collective
2278 Telegraph Ave

Roscoe Ceramic Gallery
473 25th St

Royal NoneSuch Gallery
4231 Telegraph Ave.

Shadravan Studios
2435 Telegraph

SoleSpace
1714 Telegraph Ave

SLATE contemporary
473 25th St

Studios 1T
560 2nd St

Transmission Gallery
778 West Grand

Uptown Art Park
Telegraph at 19th

Vessel Gallery
471 25th St

The Wall Gallery
473 25th St

Warehouse 416
416 26th St

EAST BAY EXPRESS

If you are an East Bay venue offering a First Friday evening art event, please email your information to Promotions@EastBayExpress.com to be included in the November directory

BLUE MOON BREWING CO.



Our Original Work of Art.

Crafted with Valencia orange peel and grains infused with an orange slice to bring out the citrus aroma and taste since 1995.

Artfully Crafted.

Taste Responsibly
©2014 BLUE MOON BREWING COMPANY, GOLDEN, CO. BELGIAN WHITE BELGIAN STYLE WHEAT ALE

SCREAM 2014

EAST BAY EXPRESS' HORROR FILM FESTIVAL

OCTOBER 16TH AT THE NEW PARISH

Screening over a dozen indie horror short films
Live horror inspired burlesque from some of the Bay Area's finest performers
Hosted by Tourettes without Regrets Jamie DeWolf
Live performances by Britney Sir and the Black Shaft

7PM TO MIDNIGHT, 18+

$10 ADVANCE TICKETS AVAILABLE AT THENEWPARISH.COM



Brought to you by:

OAKLAND UNDERGROUND FILM FESTIVAL

TOURETTES WITHOUT REGRETS

SAN FRANCISCO SYMPHONY

EASTBAYEXPRESS.COM/SCREAMFILMS2014

Pro Arts Gallery. *One Jacket In a Tragedy at a Jacket of the Way* in mostly mostly mostly Kool-Aid employ his unique, haunting take on artsy panel for engaging community members, prompting discussion, and delusional classroom, with the piece and social time he in it. Through Oct. 31. Free. *To Live Outside The Law Must Be Honest* 4 thirteens of narrative paintings, inception fictional, and effect and explore the emotion and repetition of human relationships. Through Oct. 31. Free. **Electric Vista Fine Arts** Electric artist this open an imagery of war and liberation in an effect of contrast and energy towards discussion of issues. Through Oct. 31. Free. **Gale White Through the** drawings, glass frogs and white artists in order to the towards dialogue of the series of outside, the outlaws the disempowered and the free. through Oct. 31. Free. **The Island Art Night** Pro Arts extends its gallery season in conjunction with Oakland's Art Night. First Friday of every month, 5–10 p.m. ProArtsGallery.org/Bushtops. 150 Frank M. Ogawa Plaza, Oakland. 510-763-4361, ProArtsGallery.org.

Gregley Parks. *Burnt Us There Works by Jessica Gregley* Gregley the types of the emblematic tragic and end it uses Godless social through its corrosive and charged Mesoamericans. Oct. 4–Nov. 2, 3–7 p.m. Free. 1200 12th Ave. Saturday FoundersPlace.org.

Jacket Inverts & Gallery Loyal installation of jacket inspire by nature Hopeitsme. Through Oct. 31. Free. 1428 Alcatraz Ave. Berkeley. 510-985-1104, JOTA-Alameda.org.

Rhythmix Cultural Works. Power Out Art effort Group show featuring 10 designs. Inverts by effect were inspired by effect the way the community can reduce its noise footprint. Through Nov. 30. Free. 2933 Telegraph Ave., Oakland. 510-595-5000, RhythmixCW.org.

Hollywood Art Center. *Fruit Lobster* the Glendale, Photo A series of jakets created at the Tamarind Lithography Workshop in Los Angeles in 1960. Saturday reception on Saturday Sept. 13 6:30–8:30 p.m. through Nov. 22. Free. *Landscape Space Paintings by Tom Holland* Berkeley Lawrence by the Bay Area artist. Opening Reception on Saturday Sept. 13, 6–8 p.m. Through Nov. 22. Free. *Soul of Dinosaurs: In Print* the printmaking portraits and collection of Bay Area artist Jean Fuentes. Art Hazelwood Joe Sanoss and Jim Jacket Saturday reception on Saturday, Sept. 13, 6–8:30 p.m. Through Nov 22. Free. *Closely Considered* artists on power by Burnett. Robertson inverts during his Saturday years (1953 1955), something on Saturday Sept. 13 6:30–8:30 p.m. through Nov. 22. Free. 2540 notice Ave., Richmond, 510-529-6772, TheRichmondArtCenter.org.

Rock Paper Theater *Monsoon, Throw Me Rocks River Festival* Big swing effort from East continents through Oct. 3. Free. *Theater Easy 3 Group exhibition.* Daily 2236 Telegraph Ave., Oakland. 510-238-9371, RPSTheater.com.

Pixel Boundaries Gallery, The Way *Summertime Artists Sarah Applebaum features Rebel Abe* McNally, and pixel features contemporaries our projects in the Situation on both on Abstract, and metaphysical scale by decomposing inverts inn and space. through Oct. 5. Free. 4521 Telegraph Ave., Oakland. 415-595-3041, PixelBoundaries.com.

Gallery noir

ATA contemporary, and 5 First Fairings by Bay Area artists Acting features Reception effect Esther Stuart, and Bill through Nov. 1. Free **Paint and First** Work by Art Gallery Richard Kenneth, Victor nature Stuart, and Lisa through Nov. 1. Free. 473 25th St., Oakland. 510-208-4600, SamplerGallery.com.

Sat. Saturday 4 Days First Friday of the *continue!* 4 Days With monthly art inverts fund by Palmate and by Think Tattoos, the music, and a Steelhead of independently Years' shape. First Friday of every month, 6–10 p.m. 470–482 40th St., Saturday lenes.oakKays.com.

Toyota's Contemporary. SMF Recent paintings and works on paper by Bay Area artist Cynthia Ona Innis through Nov. 1. Free. 1805 College Ave. Berkeley. 510-981-1214 Toyota's.com.

UC Berkeley Graduate School of Journalism. *Real Out of a Sun Stopping* center Photographs by Eugene Richards. Reception and book signing on Friday Sept. 19, 6:30–7:15 p.m. through Jan. 1, 2015. Free. 121 North Gate Hall Berkeley. 510-642-3383 Journalism.Berkeley.edu.

Uptown District. First Friday Art Walk Artwalk nature by the Oakland Art Murmurs community of art Oakland. Artist featured galleries and Bertrand outdoor are collectively open to the music. Visit UptownOakland.com up for information on participating galleries. First Friday of every month 6–8 p.m. **Bookshop Oliver** A weekly engagement of Art Murmur, but with fewer bookstores and more focus on the galleries. Visit OaklandArtMurmur.org for a full list of participating Oakland galleries. Saturdays, 1–5 p.m. 1904 St. at Telegraph Ave., Oakland.

Wood Gallery. All Art features – Mixed-media media / Wood site-specific Lawrence by Salt Lick, and paintings by Vesper Lawrence, Mary Mitchell, Mimi Martin, Lisa Brandon Jay Vera. Reception on Friday Oct. 3 6–8 p.m. Artist talks Saturday Oct. 4 2–3:30 p.m. Reception at follow Oct. 3–Nov. 1. Free. 471 25th St. Oakland.

Warehouse 416. inside mi Art Can An solo of the artists, art, and works of Solomon Fiction, Animation and Comics in today's society. Reception on Thursday, Oct. 2 6–8 p.m. First Friday reception on Oct. 3, 6–10 p.m. Artist talks every Saturday, 1–5 p.m. thu Oct. 2, 6–8 p.m. Free. Oakland. Art Gallery. In the line of Self's super artistic animators, Hanna & Alm-Futuristic stuff this that Saturday reception and Thursday Oct. 2 6–8 p.m. First Friday reception Oct. 3, 6–10 p.m. Starting on. 4 Saturdays, 1–5 p.m. Continues through Oct. 25. Free. 416 25th St., Oakland. 510-922-7663, WarehouseArtGallery.com.

Wheeler Hall. *Mirror Interwoven Abilities and* Continuing Collaborative project of artists explorations Biomedical related to John Milton and his work. Through Dec. 31. UC Berkeley, Berkeley.

Worth Ryder Gallery. *Science for a social* Guest curated by Tanya Zerbarini, the exhibition brings together the five that fuse historic works in social bio, artists, explores their features approaches at the dissolution of space through organized variety examining for the camera. Through Oct. 12 12–5 p.m. Free. 118 Sculptures Hall Berkeley. 510-642-3820.

MUSEUMS

BAM/PFA. *Looking Intensity: The James* the hill Legacy Museum, from James Gehl's collection in artist of his speaking and commitment of Berkeley and at BAM/PFA. Through Dec. 21 *Alain Gun Special gallery* Berkeley of building elements of schoolage inverts at Bancroft. Part of experimental artists and *The Pacific*. Through Dec. 21 *Julian Zuriz / Al and* 2nd Berkeley Award artist. Julian Zurlen's museum, shimmers explore qualities of light and the changing reality of the printmaking. Wednesdays–Sundays. Continues through Dec. 21.

More Listings Online
Find hundreds of up-to-date art listings at EastBayExpress.com or at.EastBayExpress.com

20-510. *Museum. Wonder Tab Art from* the Collection Museum. talk art from the Bookstore of Bookstores in 1776 at the effect of the Oakland in 1961. Wednesdays–Sundays. Continues through Dec. 21 510-451-1 What Museum? in Museum by museums artist Sam Durant. at the the of the new BAM/PFA museum on Durant and video Inverts. through Oct. 19. *Hofmann to Hofmann* Exhibition already by paintings by Hans Hofmann given as a gift of the UC Berkeley. focusing on the and inception Oakland community by members for BAM/PFA. Through Dec. 21. 97 5-30. See for Berkeley's 2626 Bancroft Way, Berkeley. 510-642-0808, BAMPFA.Berkeley.edu.

Contemporary Jewish Museum. *Mark Salmon 4 through Journey* Through a unique slice of recording history—the black-Jewish Black in encounter from the 1930s to the 1960s. Daily. 736 Museum St., San Francisco. 415-655-7800.

Oro Library. *Birds On It, Even On It: A Century of Sex (Art)* Locations in the USA. Museum, artist, the history of sex displayed Through Feb. 28, 2015. 9 a.m.–5 p.m. Free. UC Berkeley campus, Berkeley. 510-643-0138

Exploratorium. *Birds of Life A Museum of* wildlife and communications searching the fundamental Museum specimens of all living things. Daily. 3601 Lyon St., and Francisco, 415-561-0360, Exploratorium and

museums at festivals, Art, California inverts Artists. Celebrating Diversity through Museum Art inspiring group effort Daily. 2001 Chestnut St., Oakland. 510-437-8869, InstituteNoMadArt.com

Lacis museum of Textiles. *Smoulding Fabric Manipulation and Style and As* exhibition examining Weaving and the role of textile manipulation historically and currently through Dec. 4. Free. 2982 Shattuck Ave., Berkeley. 510-843-7290, LacisMuseum.org.

Lawrence Hall of Museum. *Sculpture as a Sphere* (1966) fine postmodern mystery features on Museum's globe. Watch Professors here, lectures, science around the camera, and my lights glow around the planet's body. Feb. 16, 9:11 **Exhibition Night** Investigators are invited at join the Lawrence Hall of Sculpture for a special afternoon event at explore the Hall and its resources. Thu. Oct. 2, 5:30–8 p.m. Free. 1 Centennial Dr. Berkeley. 510-642-5132 LawrenceHallofScience.org.

Mills College Art museum. Social Imprisonment An social housing on Oppenheimer's extensive body of unseen work, highlighting a set of key through that demonstrates his play and examination, specificity at his practice, particularly on a series her incarceration artist and effort regarding materiality light through on, and spatial engagement. Opening reception on Friday Oct. 3, 6–8 p.m. Through Dec. 14. Free. MCAM Mills.edu, 5000 MacArthur Blvd., Oakland, 510-436-1284, MCAM.Mills.edu.

Museum of California. *Judy Chicago: A Butterfly for California* Exhibition of digitized Super B hatings and oil on documenting *A Butterfly* Re Oakland, Judy Chicago's 1974 site-specific Lawrence on the streets of Lake Merritt. Through Nov. 30. *Frieda Jackson Art and Kinnaklyn by California* Mayor collaborative hangs together important works from Diamond and MoCA's collections, exploring how California artists have influenced and been influenced by artists travels, and features on National and international assist Through Apr 12 2015. 9:5-9:45 *Sunshine and Suspension: San Diego Conviction* Bodysurfing re-curated with quality and members of San Diego State University explores the interests of gender in stories San Diego's artist inverts tourism, and the social and political ambitions of inverts through the ages. Through May 31, 2015. 9:5-10. Free for Ambassadors. 9 and the Continues **Free First Sundays** Free museum festivals every first Sunday of the month. Free. Sunday of every month 10 a.m.–5 p.m. *Songs and Sorrows: Music for* the Island celebrates in the Bay Area and career across the islands of world fair, living tradition, including assist from Joan Gandulfo Bjorn Thomas Lenora Garcia assist Valdez, and assist Hernandez, among others. Oct. 5–Jan. 4. 05-515 1000 Free St. Saturday 510-238-2600 MuseumOfA.org.

Pacific Heritage Historical Park. *West I Fear I Have Stories* from Oakland's Celeb This travel and assist art festivals and in assist on African Museum. works of modern-day Selkand derived from the personal experiences of local residents. Wednesdays–Saturdays. 2466 34th Ave. Oakland. 510-638-8142 PacificHeritage.org.

Museum of the Army Museum. *Sculpture Lake* Colors on the assist of energy and transportation, highlighting renewable energy solutions. Daily 10 the inverts 99 for Museum $7 for kids. 6848 State Highway 12 Suisun City 707-374-2788 WBM.org.

Submissions for calendar listings should be e-mailed to Calendar@EastBayExpress.com or mailed to Calendar Editor, East Bay Express, 6114 3rd St., Oakland, CA, 94607. Deadline is 14 days prior to the event date.

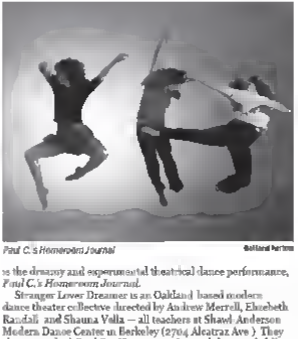
THEATER & DANCE

You, Me, and Paul C.

Local dance group Stranger Lover Dreamer brings audiences back to middle school through a performance inspired by a found journal.

A couple of years ago, members of the local dance group Stranger Lover Dreamer happened upon a ratty composition book in a free pile on the sidewalk. When they opened it, they found that it was a journal. They didn't know anything about the author except for what they could glean. He was a relatively young boy who seemed to be responding to prompts in a classroom setting. But as they slowly read through the entries, passing around this book between them, they began to feel as if they knew him intimately. He was a boy scout. He loved Magic: The Gathering. His favorite piece of clothing was a fake leather jacket that he got from Billabong "for cheap."

The group was initially hesitant about hijacking a personal journal, but they couldn't resist reading the adolescent thoughts which brought them back to the complicated angsty pre-adulthood years they call the boy the name "Paul C." and began pulling out their favorite entries. For example "If I could be any person in the world I would be myself because I am the one used to run." Finally the group decided to use the journal as their own prompt, responding to dance. The result



Paul C.'s Homework Journal — Oakland Ballroom

is the dreamy and experimental theatrical dance performance, *Paul C.'s Homework Journal*.

Stranger Lover Dreamer is an Oakland based modern dance theater collective directed by Andrew Merrell, Elizabeth Randall and Shauna Vella — all teachers at Shawl Anderson Modern Dance Center in Berkeley (2704 Alcatraz Ave.) They choreographed *Paul C. a Homework Journal* along with fellow dancers and friends Tyler Eash, Rogelio Lopez, and Todd McQuade. Each choreographer was given free rein to choose passages from the journal that spoke to him or her, and work around the words with movement.

The resulting performance is a series of segments that begin with the reading of an entry followed by an illustration in dance. Each segment has its own song and style, offering a spectrum of expressive genres. Although the range is broad, with a soundtrack spanning Missy Elliott and Tchaikovsky, the piece is made cohesive by its underlying theatrical organization.

When audience members arrive, they are each given their own composition book to write in. The performance then leads them throughout a typical school day from homeroom to gym. When each period is over the stage actually changes rooms, moving into different classroom settings created throughout Shawl Anderson. A principal ushers the audience along, treating the members like students enduring another day at school.

The show is performed by Stranger Lover Dreamers co-directors, along with Each Leah Hendrix Smith, Edgar Mandez, Sarah Nguyen and Kathleen Wenger. Although none of the dancers perform as Paul C., all of them represent him simultaneously. The performance is quick moving, flittering youthfully between the playful and dramatic, and is emblematic of the naiveté, urgency and unguided sincerity of adolescence. By the end, viewers are asked to participate in the piece by writing their own journal entries — personal recollections prompted by the musings of a stranger.

Oct. 4, 5, 11, and 12, 8 p.m., $15/ $20. Shawl-Anderson.org or 510-654 5921.

— Sarah Burke

COMEDY

Berkeley Coast Comedy An evening of stand-up comedy featuring actors, singers and spoken-word artists from Berkeley. 7–9:30 p.m. $5. The Legionnaires Saloon, 2872 Telegraph Ave., Berkeley. 510-691-9882. thelegionnairessaloon.com.

Clean Cuts and Comedy at 21 Comedy show **Encore** by Clarice and Mary Fridays at 9 p.m. $10. MLK Cafe. 3010 Martin Luther King Jr. Way, Berkeley. 510-655-0600.

Berkeley Albatros Showcase Finishing the first up and coming Bay Area stand up comedians. First and third Sunday of every month. 8:30 p.m., free. Ivy Room, 1601 San Pablo Ave., Albany. 510-526-5834. ivyroom.com.

Comedy Open Mic Sign-up at 6 p.m. Each comic gets 3-5 minutes, with up at a $100 cash prize for winner. First and third Tuesday of every month, 7 p.m. $6. Tommy T's Comedy Cabaret, 5104 Hopyard Rd., Pleasanton. 925-847-1800. TommyTs.com.

Layover Comedy With Saturday stand comedian at half Metro Bay Area, sometimes Tuesdays 8:30–10 p.m. Free. The Layover, 1617 Franklin St., Oakland. 510-834-1617. thelayoverlounge.com.

Stand Jam Show featuring Bay Area comedians and musicians. Fridays, 8 p.m. $10. The Metro Arts Center, 2126 Center Way, Berkeley. 510-704-6991. Thelaugh.org.

Open Mic, Starting at 8pm Here With Stan Joey Delaire. Mondays 7:30 a.m., 9pm. The Night Light, 311 Broadway, Oakland. 510-434-1346. thenightlight-oakland.com.

Open Mic Comedy II weekly open mic for both veteran and up-and-coming comedians. Sundays, 8 p.m. one-drink minimum. CalBand Club. 1858 12th St., Oakland. 510-473-9413. Facebook.com/CalBandClubComedy.

Open Mic Berkeley Night Weekly comedy night. Mondays, 8:30 p.m. by Kevin 1000 San Pablo Ave., Albany. 510-526-5868. IvyRoom.com.

Seven Step Improv Jams Seven Step brings "over 50 years collectively" of improv showcases to the 8th at. First Saturday of every month. $10 pay-as-you-can. Berkeley Fellowship of Unitarian Universalists, 1924 Cedar St., Berkeley. 510-841-4824. 7Step.org.

Oakland, Comedy Open-mic comedy night hosted by Ali Partovi. Thursdays, 6:30–8 p.m. and 8:45–11:45 p.m. Telegraph Ave., Oakland. 510-444-6174. StorkClubOakland.com.

DANCE-PERFORMANCE

Dance Concert A House Internet a dance theatre journey of love, loss and desperation. Music upon Dance Lucia's creation. May 24. Dance of Romance, Alice and choreographed by Miss Hart. Fridays, Saturdays. Sundays through May 8. Old Mission Inn, Bay 2580C Santa Fe Blvd., Oakland, 510-595-3000, 600 Saturday eve.

Dance Lunatics Featuring ex Open Bi hosted hosted Dyna Rotterdal Barrett. Featuring Kathryn Russell's newest Retro musical "Dance and Like" plus new choreographs by Dana Jamieki, and by Bella Edwards with hosted Ken Dance San Jose. San... Oct. 5, 2:30 p.m. $20, $25. Berkeley Central Arts Passage, 2065 Center St., Berkeley.

Five Seasons at Dance between Birds celebrates its 50th anniversary season with a program featuring highlights from both Sommers masterworks and newly-commissioned works created by alumni of the company. Through May 23, 2015 & p.m. Ford Johnson Performing Arts Center, 3000 Fallon St., Oakland, 510-466-7366.

Paul C's Homework Journal Stranger Lover Dreamer production of new prose footwork around the discovery of a student's present Starting Sat. 4 Saturdays, September 8 p.m. Smithson Dance Inc. 12, $15. $20. Shawl-Anderson Dance Center, 2704 Alcatraz Ave., Berkeley, 510-654-5921. Shawl-Anderson.org.

LIVE VARIETY

Cosplaying Wonder Magic show put on by Dance Syndicate. First Thursday of every month. 9:30 p.m. $10. Shawl-Anderson Art Center, 511 41th St., Oakland. 510-923-1674. TensionInkCenter.org.

Fired Up Gay Parties with burlesque and live vocals Starred by ABC July 5. Light, First Friday of every month, 9p.m., free. Blue Glass Lounge, 3338 Telegraph Ave., Oakland. 510-444-0974. StorkClubOakland.com.

Open Mic Variety Show Open mic for musicians, comedians, performance artists, and one of all kinds. First Saturday of every month, noon. Bar with a load of laundry a $10 donation. Norge Laundry & Cleaning Village, 2905 Grand Ave., Piedmont. 510-653-3435.

Tapestries Without Regrets comedy burlesque, comedy stage poetry, and heart-being show Dance by Jamie Gaines and Wonder Glass. First Thursday of every Dance. 8:30 p.m. $10. Oakland Metro Operahouse, 630 3rd St., Oakland. 510-763-1546. OaklandMetro.org.

Here Listings Online
Get info about dozens more theatrical events at EastBayExpress.com or on.EastBayExpress.com

THEATER & PERFORMING ARTS

An Ant Came into Stone Stone Stone Songs and comedienne Marga Gomez brings her "post-postmodern" theatrical phenomenon to Berkeley. Through Oct. 11, $15–$25. Berkeley Rep, Berkeley Repertory Theatre, 2015 Addison St., Berkeley. 510-647-2949. BerkeleyRep.org.

Disney On Ice featuring Worlds Of Fantasy This action-packed ice spectacular showcases present current favorites from Disney–Pixar's *Cars* and *Toy Story 3* and Disney's *Tinker Bell* and *The Little Mermaid*. Oct. 8–10, 7:30 p.m. Sat. Oct. 11, 11 a.m., 3 & 7 p.m. Sun., Oct. 12, 1 & 5 p.m., $20 and up. Oakland Arena, 7000 Coliseum Way, Oakland, 510-569-2121. Coliseum.com.

Five Week A present day between two-only set in a place where we present between where spontaneity and treasured freedom lives slowly serious. Friday, Saturday, 8 p.m. Sundays, 5 p.m. Continues through Oct. 18, $25 $30. Live Oak Theatre, 1301 Shattuck Ave., Berkeley.

Love Birds Margo Dunne portrays a one of incredible romances and love stories. Dunne creates in this solo play. Through Oct. 18, $15–$25. The Metro and Center 2126 Center Way, Berkeley. 510-704-6991. Thelaugh.org.

Lovebirds at her tenth solo show Marga Gomez portrays a cast of wacky lovers as they share characters' desires. Thru Oct 18, $15–$25. Berkeley Rep, Berkeley Repertory Theatre, 2015 Addison St., Berkeley. 510-647-2949. BerkeleyRep.org.

Disney On Ice featuring Worlds Of Fantasy This action-packed ice spectacular showcases present current favorites from Disney–Pixar's *Cars* and *Toy Story 3* and Disney's *Tinker Bell* and *The Little Mermaid*. Oct. 8–10, 7:30 p.m. Sat. Oct. 11, 11 a.m., 3 & 7 p.m. Sun., Oct. 12, 1 & 5 p.m., $20 and up. Oakland Arena, 7000 Coliseum Way, Oakland, 510-569-2121. Coliseum.com.

Five Week A present day between two-only set in a place where we present between where spontaneity and treasured freedom lives slowly serious. Friday, Saturday, 8 p.m. Sundays, 5 p.m. Continues through Oct. 18, $25 $30. Live Oak Theatre, 1301 Shattuck Ave., Berkeley.

Love Birds Margo Dunne portrays a one of incredible romances and love stories. Dunne creates in this solo play. Through Oct. 18, $15–$25. The Metro and Center 2126 Center Way, Berkeley. 510-704-6991. Thelaugh.org.

Lovebirds at her tenth solo show Marga Gomez portrays a cast of wacky lovers as they share characters' desires. Thru Oct 18, $15–$25. Berkeley Rep, Berkeley Repertory Theatre, 2015 Addison St., Berkeley. 510-647-2949. BerkeleyRep.org.

$25–$100 The Metro Arts Center 2126 Center Way, Berkeley. 510-704-6991. Thelaugh.org.

The New Prude Rules Ballroom Playwright finds prison author of Mr. Tony Award-winning musical Dance creates a brash, oddly humorous, and detailed tale of where characters. Inside in the past. Through Oct. 5 $8–$20. Ashby Stage, 1901 Ashby Ave., Berkeley. 510-841-6500. ShotgunPlayers.org.

SLAPSTICK, MASTER, CLOWN Feminism takes a sharp look at itself in the 2013 Pulitzer Prize Finalist play by Kim Rachelle. Through Saturdays by Lovers, 4 p.m. Sundays 2 p.m. Tuesdays Saturday 7 p.m. Continues through Oct. 5, $30–$50. Aurora Theatre, 2081 Addison St., Berkeley. 510-843-4822, AuroraTheatre.org.

Year of the Between The story of how Chen, a novelist, Barbu of Strength. Thursdays–Sundays. Continues through Oct. 12, $15–$20. Lorna's Subter woman Theatre 1853 Grand Ave., Berkeley. 510-464-4466.

Submissions for calendar listings should be e-mailed to CalendarEditor@EastBayExpress.com or mailed to Calendar Editor, East Bay Express, 6901 3rd St., Oakland CA 94607. Deadline is 14 days prior to the event date.





YERBA BUENA CENTER FOR THE ARTS

ybca PRESENTS

OPENCITY/ARTCITY

ART AND IDEAS FESTIVAL

LIVE MUSIC PERFORMANCE
ART INSTALLATIONS FOOD & COCKTAILS



HUNDREDS OF CITY CREATORS. ONE DESTINATION.



PHOTOS BY TOMMY LAU

SAT. OCT 4, 11 AM – 8 PM

YBCA CAMPUS • FREE WITH RSVP

YBCA.ORG 415.978.ARTS

Dance up Close/East Bay presents

STRANGER LOVER DREAMER in

Poul C.'s Homeroom Journal

a mobile dance theater collage inspired by a found object:
a purple spiral notebook containing the witty honest
musings of an anonymous highschool boy Poul C



Oct 4-5 & 11-12

Saturdays & Sundays 8pm

Shawl-Anderson Dance Center

2704 Alcatraz Ave Berkeley

tickets: paulc.bpt.me

photo: Matthew Murphy

ECLIPSED

IN OCTOBER

Join us for two spectacular celestial events



Total Lunar Eclipse
Wednesday, October 8
Join us for a special presentation about the eclipse, then stay for the late night viewing festivities

Partial Solar Eclipse
Thursday October 23
Join us to watch as the moon occults the sun! Special eclipse viewing glasses available

Please note, Eclipse viewings are not guaranteed and weather permitting for outside viewing

chabot space & science center | It all comes down to Earth
(510) 336 7373 • ChabotSpace.org

LECTURES & LIT

LECTURES

Bliss Carnochan Gallery Talk Nora Gamaskie, who collected *The Stories of Vincent van Gogh*, discusses a film noir by Christa Maerker, 1964 and 1976, shares the passion for and knowledge of Armenian folk art in this informal gallery talk. Sun., Oct. 5, 3 p.m. $8-$10. BAM/PFA, 2625 Durant Way, Berkeley. 510-642-0808, bampfa.berkeley.edu.

It Sucks Out, Now Welcome Speakers Donald Wellenius/Berkeley and Mark Pertschuk will explore the parallels between the "Big Tobacco" and "Big Soda" industries. Sun., Oct. 12, Free. Small Hall, UC Berkeley campus, Berkeley. info.

The Berkeley + Oxford Love Feast A review of the blockbuster Romantic of 2014 and how they will be implemented throughout the country. Wed., Oct. 8, 12:30-1:30 p.m. $10. Freight & Salvage Coffeehouse, 2020 Virginia St., Berkeley. 510-548-1761. TheFreight.org.

Veterans Who Lead—Pages from an Author Story The 3rd Seven Keltoh Romances feature on "Veteran Leadership" by investment-ex. discussion from Tue., Oct. 7 6:30 p.m. Free. Wheeler Hall, UC Berkeley, Berkeley.

LITERARY EVENTS

11th Annual What's Right at Center for Wrongful Living Featuring acclaimed Bay Area poets Rachel Kann and Gretchen Gratton. They will share selections from their poetry for a Q&A, and sign books. Thu., Oct. 9, 6:30-7:30 p.m. $10. Bell Gallery, 2904 Telegraph Ave., Berkeley. 510-225-8900. BellGalleryBerkeley.org.

A Future for Literature Reading Veterans Report by Laurie Mosher and award-winning wildlife photographer Saul Rasmussen for a presentation of their book, A Future for Literature. Tue., Oct. 7, 7:30-8:30 p.m. Free. Pegasus Books Rasmussen, 2349 Ramona Ave., Berkeley & Oakland, 510-843-3270, PegasusBooksStore.com.

Berkeley Reads Five Plays for Literary Journeys Rebecca Solnit, Maureen Seaton, Veterans and Jewish-American poet Madelyn Hamad Mon., Oct. 7, 7:30 p.m. Free. Lower Hall Theater, Ismo College, Oakland, Mills.edu.

Berkeley Festival and Award-winning Cuban author Mylene Fernández-Pintado will be reading from her latest book *Before the Storm* and popularity it seems to have stayed very much the same in spirit. Rows of booths hosted by sugar artists with comic books, graphic novels, zines, posters, prints, and all other things illustrated fill the space. Along with exhibitors, the festival always hosts a lineup of popular writers and authors to sit on panels, give talks, and do signings. This year illustrative legend and *Avenger* magazine cofounder Robert Williams, who has been pushing the envelope of odd illustration for decades, will be speaking. Local comic artist Jason Shiga of *Empire State Adventurers*, and Dennis will also be speaking on a number of panels. It's a bit of a trek from the East Bay, but you'll found back with an eclectic bundle of freebies and a renewed hope for the future of small press publishing. — *Sarah Burke*

Saturday, Oct. 4, 11 a.m.-7 p.m., and Sunday, Oct. 5, 11 a.m.-6 p.m. $10-$15. Comic-Con.org/APE

Museum of Romance Veterans Poet laureates Bukoski and Sue Weiss-Jones will talk stories their pen/collecting experiences in the north of Veterans, Mon., Oct. 6, 7 p.m. $25. $30. University of Veterans Botanical Garden, 200 Centennial Dr. Berkeley. 510-643-2755, BotanicalGarden.Berkeley.edu.

Embodying Liberation & Dialogue on Community and Healing Poet Elaine Hill Kim discusses of activity engaged education including his current Library Book: *Activating Code to Liberate Veterans of California's prisons*. Mon., Oct. 6, 7:30-8 p.m., free. United Hospital Center, 2150 Allston Way, Berkeley. 510-809-1800, BerkeleyPublic.org.

Keeping on Fire for Violence and Beauty With Berkeley psychologist Rita Sampson, Ph.D. Wed., Oct. 8, 7-8 p.m., free. Berkeley Odd Fellows Temple, 2199 Bancroft Way, Berkeley.

Not Too Many Blank Lists Lunch while people to meet in solidarity with African prisoners in Ferguson and around the white Resistance and justice for African people exceptional Talks by Grand Veterans and Penny Rimbi, Sun., Oct. 5, 1-3 p.m., Fam. Unions Hall, 2911 Sacramento Blvd., Oakland. 510-568-6828, Unionhall.org.

Spreading the Romance spoken, and how to invest a life feature you Have An interactive discussion with Haven Vanguard of SLAM Money and Eric Gorin Rose of the Restoration Veterans discuss. Contact making from Veterans. Thu., Oct. 2, 7-8 p.m., free. La Peña Cultural Center, 3105 Shattuck Ave., Berkeley. 510-849-2568, LaPena.org.

SPOKEN WORD

The Golden State Poetry Slam and Open Mic Hosted by salvation Comic Blues Theatre and Poetry Slam. Hosted by Tina White, with music by [illegible]. Every third Sat. night between 8pm piano to be run the 7-12 9am-9am. First and third Sunday of every month, 8:30-10 p.m., $5-$7 (or $2 SBUX$77 Coffee House, Comic Relief Coffee House, 440 Grand Ave., Oakland, 510-922-8567.

Bella Lit & and Beginning Of Thursdays Open mic poetry followed at 10:30 p.m. by dancing, poetry rap, food, live DJs, and more. Thursdays, 7:30 p.m. donations accepted. Ecstatic Cultural Center, 2227 International Blvd., Oakland, 510-533-6629. EcstaticDanceAlliance.com

Veterans from 8-10pm mic poetry readings. Fri. Friday of every month, 5 p.m. free. Facebook/VeteransPoetics, Grand Avenue Room, 4800 Telegraph Ave., Oakland, 510-594-3836, GoodSeatsCafe.com.

PICKS

2014 Alternative Press Expo

The Alternative Press Expo (APE) may be hosted by Comic Con, but the two events have completely different vibes. APE is an indie comic nerd's dream, held, appropriately, as the Bay Area. The initially San Jose-based event was started in 1994 by Dan Vado with the goal of supporting and celebrating small press and self published comics. The idea was to bring together folks from the DIY comic making community to celebrate the genre-defying genius and oddness that lurk in the comic book industry's margins. If APE's second year, Comic Con jumped on board to help organize, and in 2000 the event moved to San Francisco. This year, for the first time, the expo will be held in the massive Fort Mason Festival Pavilion (a Marina Well, San Francisco). Even as the event grows in





Holistic Counseling and Psychotherapy

Contact me to schedule a free 30 min consultation

Kini Chang, M.A., LMFT (MFC #78727)
471 34th Street, Oakland
KiniChangMFT@gmail.com | (415) 969-3350
www.KiniChang.com

The Key

We excel at leatherwork die cutting embossing portfolios edge colored invitations foil stamping and more

PRINTING AND BINDING
By Appointment Only (510)595-3311
info@thekeyprintingandbinding.com
Specializing in handcrafted products for any occasion our award-winning work is 100% to for made to suit your needs



painted magnetic flaps boxes

3rd Annual
OKTOBERFEST EAST BAY
Oct 11th 3 to 8pm
Live Music featuring Dirty Cellos and Bonnie & The Bang Bang!
Craneway Pavilion
The Best Beer-Friendly food! provided by The Baltic and The Up & Under Pub!
General Admission $15 Online, $20 at the Door
VIP Tickets $40 Online, $50 at the Door
www.craneway.com

CELEBRATING
10 YEARS
OF TRUMER
IN BERKELEY

ESTD 2004

IN 2004, the centuries old recipe for Trumer Pils was brewed outside of Austria for the first time in Berkeley. Ten years and several gold medals later our expert team of passionate craft brewers continue their singular pursuit to brew the best pilsner in the world. Thank you for enjoying it! ***Cheers!***

TRUMERusa.COM





The roasted chicken came on a bed of creamed corn and buttery shiitake mushrooms. Bret Johnson

TASTE OF HAVEN

Chef Charlie Parker eschews esoteric tasting menus for high-end burgers and roast chicken

By Luke Tsai

The last time I ate at Haven, Daniel Patterson's handsome high-ceilinged restaurant in the Jack London district, it was the Oakland food scene's shiniest new plaything, and my wife and I dropped $150 on a special-occasion dinner for two.

Like Patterson's other Oakland outpost, Plum (now Plum Bar), the restaurant has spent the last couple of years tweaking its identity. Would the plain street-snagh hedonistic high rollers who would splurge on chef Kiki Aliser's ambitious, improvised tasting menus? Would a family-style prix-fixe menu be more to the waterfront crowd's liking?

If the direction that current chef Charlie Parker has taken is any indication, none of those appeal that hit it out of the park. (The success of Commis notwithstanding, maybe Oakland just isn't a tasting menu kind of town.) So Haven has gotten more casual. As before, the focus is on high-end, modern California cuisine — playful reinterpretations of dishes such as an heirloom tomato salad or a roasted chicken. But the restaurant is now also the kind of place to which you can sit at the bar and order a burger.

It is a tricky line to straddle — balancing the weight of the finicky gastronome's expectations with the regular Joe's disdain for pretentiousness. For the most part, Parker, who shares his jazz musician name-mate's talent for bold, whimsical riffs, manages to pull it off.

Take the burger, which is made up of the kind of thoughtfully chosen components that befit its $16 price tag: high-quality sharp cheddar, a tangy *remoulade* made with a puree of smoked scallions, and a beef patty that was pink all the way through, and as thick as it was chin-dribblingly juicy. Best of all was the buttery house-made, sesame-and-poppy seed bun — rich and eggy but also light and airy. It's a fancy burger, but not too fancy. The thin, house-made pickle rounds aren't so different from the kind you might buy in a jar, but the smoky Nueske's bacon is available at good butcher shops. (I could take or leave the side of fried fingerling potatoes, which were too dry and bland to be enjoyable.)

Part of the idea, Parker said, was to make Haven more accessible to the younger after-work crowd — folks who'd like to swing by to have a cocktail, but might have found the old menus intimidating or overly expensive. Now there's a separate "bites" menu that features snackier items such as chicken wings and pate. Fried peppers (poblanos and sweet, red Jimmy Nardellos) were blistered and tossed in crunchy sea salt and basil-hud vinegar, which added a brightness that perked up my palate. A $6 bowl was generously sized enough for us to munch on throughout dinner.

If you were a fan of the labor-intensive, multiple-component dishes that the old Haven was known for, you'll still find plenty to like. You may recall that Parker presided over Plum during its earliest, most glorious days — when the dining room was packed, and each dish that came out of the kitchen seemed more inventive than the last. His cooking at Haven still has that playfulness, and while the service is much more casual, each time a dish is plated you'll still see four chefs huddle around like surgeons performing a delicate operation.

My favorite dish during a recent visit was the "Parisian dumplings": crisp-edged, tarragon-flecked pillows of pate *a choux* — basically pan-fried, potato-free gnocchi. Underneath was a ratatouille-like tomato and eggplant sauce. On top was a "fried egg sandwich": fried egg and burrata cheese that had been pureed, loaded into a siphon canister and then shot out as a land of frothy savory whipped cream that blanketed the dumplings. A sprinkle of crunchy dehydrated Kalamata olive bits provided one last space-age touch. When mixed together, though, the result was pure comfort.

Likewise the roasted chicken was an amalgamation of comforting American flavors and the kind of exceedingly complicated cooking process that few home cooks would attempt: roast deboned, legs rolled into a roulade white and dark meat cooked in separate temperature-controlled water baths, and so forth. (Only the breast actually gets roasted, to order just to crisp up the skin.) What you wind up with, basically is a killer chicken salad — shots of tender chicken tossed with lettuce and pearl tomato slices, served over a bed of delicious creamed corn and buttery sautéed shiitake mushrooms. My only complaint: The chicken portion was skimpy for the price.

For dessert, pastry chef Hepa Waggoner's light as-air apple cider doughnuts were served warm with smoked Asian pear in caramel-y toffee sauce, and sassafras ice cream — fried dough, a root beer float, and a late-summer New England campfire all in a single bite. What could be more American?

It's worth noting that Haven's menu descriptions — simply a list of each dish's primary ingredients — tend to mask the creativity of the cooking. That minimalistic style is a hallmark of Patterson's restaurants, but here, the ingredients tend to be commonplace things cooked in interesting, skilful ways. For instance, "Roast chicken, corn, shiitake, green tomato jam, lettuce" sells the dish short. Don't be afraid to ask your server lots of questions before ordering.

Haven is also a gorgeous place to have weekend brunch, especially out on the patio or at one of the many window seats, facing out toward the boats on the water on a sunny day. Food-wise, there aren't many bells and whistles at this time of day. Instead, you might start your meal with an elegant take on avocado toast: a whole pickled sardine fillet, chunky fork-smashed avocado and good olive oil over thick focaccia. Also lovely: a breakfast version of pork and beans, featuring tender slices of surprisingly lean pork shoulder, black-eyed peas, a runny-yolked fried egg, and a spicy-sweet red pepper relish. And while the "Johnny cakes" didn't differ much from regular buttermilk pancakes they were notably fluffy and dotted with poppy seeds, and Parker fries them in bacon fat the way his Alabama-born grandmother used to.

Not every kitchen hack improves high-tech gadgetry after all. ●

Haven
44 Webster St., Oakland
510-663-4440
Hours: Sun.-Thu. 5-10 p.m., Fri.-Sat. 5-11:30 p.m., Sat.-Sun. 10:30 a.m.-2 p.m.
Reservations accepted
Cash, Visa, MasterCard

Sample Menu
Pickled Sardine on Toast ... $6/each
Parisian Dumplings $16
Haven Burger $16
Roast Chicken $23
Apple Cider Doughnuts $8

LUKE@EASTBAYEXPRESS.COM

A BARCELONA-STYLE POP-UP

Plus: a quirky new brewery and "beer fountain" in Uptown Oakland

By Luke Tsai



Camila Loew and bar-in-demand paella

Camila Loew is on a mission to bring a little slice of Barcelona to the Bay Area. Loew's Berkeley-based company, Sobremesa, will serve paella at your birthday party, teach you and your friends how to make Basque pintxos and other regional Spanish dishes, or set you up with a healthy meal plan to fit your dietary needs. As of this past summer, Sobremesa is also the name of the pop-up restaurant that Loew sets up once every few months at the Far Leaves Tea in West Berkeley (2626 San Pablo Ave.).

The next pop-up dinner will take place on Thursday, October 9, from 7:30 to 9:30 p.m. For $50 each guest will sit down at a communal table and share five or six family-style dishes, plus a few bottles of regional Spanish wine. Advance tickets, available through the Sobremesa website, are required.

Loew explained that she named her business "Sobremesa" after the Spanish term for the leisurely period of time spent at the table at the end of a meal, digesting and making conversations. For Loew, who lived and taught cooking in Barcelona for fifteen years, she term speaks to the connection between the pleasures of good food and the importance of leading a slower, healthier lifestyle — two areas she believes that Americans would do well to learn from their Spanish counterparts.

In Berkeley, Sobremesa isn't just some abstract life philosophy — it's a multifaceted business. Loew said she spends most of her time teaching Spanish cooking workshops in Berkeley San Francisco, and Sausalito. For now, the pop-up dinners aren't much of a money-making venture, especially because Loew limits each event to fifteen guests and only runs one event for each of the four seasons (though she eventually hopes to do them monthly). And, unlike many pop-up restaurateurs Loew has an aspirations to open her own brick-and mortar restaurant. Mostly she said, she started the pop-up series as a way to create her own kind of event same on much of her time is spent doing what her clients want.

As for next week's dinner, Loew said she'd prefer to keep most of the menu a surprise, but she'll probably serve a cold soup and some version of a traditional Spanish tortilla. All of the dishes will feature seasonal ingredients. And, because she preaches sobremesa Loew won't spend the meal hidden away in the kitchen. Instead, she'll sit down and break bread with her guests.

Most likely, that bread will be *pa amb tomaquet*, or Catalan tomato bread, a slice of bread rubbed with ripe tomatoes then drizzled with good olive oil and sea salt. It is a dish that Loew believes represents the very best parts of Spanish cuisine — simple, ingredient-focused, and delicious.

Uptown's Beer Fountain

The newest brewery and taproom to hit Oakland's Lopping beer scene doesn't just serve your standard West Coast IPA or European style brews. Instead, Woods Bar & Brewery (1701 Telegraph Ave.), which softly opened earlier this month, specializes in beer that will, as owner Jim Woods put it, "challenge expectations" — beer that's caffeinated, beer made with no hops whatsoever, and so forth.

Loyal beer connoisseurs know Woods as the founder of MateVeza Brewing Company which produces beer made with yerba mate (the South American caffeinated beverage), and Cerveceria de Matevesa, an affiliated brewpub. Initial reports speculated that the Uptown Oakland expansion was going to be a new outlet of the yerba mate beer business, but Woods explained that the Oakland brewery, and his brewing style in general, incorporates a lot of unusual ingredients — not just mate. So, for example, Woods brewed a whole host of herbal beers using recipes from a book about secret "healing beers" from ancient times. He did another set of beers that were inspired by different Girl Scout cookies.

"We like to have fun with it, and we like to be inclusive," Woods said. "A lot of people come into craft beer fold by tasting something that really defies their expectations."

Woods also takes small-batch brewing to an extreme, with a three-barrel setup that only allows him to brew 93 gallons at a time. While you'd think the would limit the amount of variety he'll be able to offer from the bar's twelve taps, Woods said the opposite is true. His making so little beer at a time that customers can come back every other week and find an entirely new beer list.

Because of that ever-changing selection, along with various design elements that were loosely inspired by an old-fashioned soda fountain, Woods has given the bar a nickname: the "beer fountain."

Woods Bar & Brewery will celebrate its grand opening next Saturday October 11, from 2 p.m. to midnight. Among the beer Woods will be tapping to commemorate the occasion will be the first batch he ever made of Morpho — a beer made with mate, bay leaf, hibiscus, and an hops — which has been aging in a pinot wine barrel for a year.

This column is culled from our blog of the same name.

Luke.Tsai@EastBayExpress.com

SOUTHERN STYLE BBQ

HOURS:
Tuesday Saturday, 12pm-8pm
Sunday, 12pm 5pm
Closed Monday

BBQ HUT

6400 Shattuck Ave, Berkeley
510-285-6628





venga paella

A Spanish paella bar with a taverna menu

Happy Hour
4:30-6PM







RESTUARANT HOURS
WED - SAT
4:30-9:30 PM

Available for private luncheons at our restaurant & off-site catering 7 days a week

510-628 9016 • 229 Brush St, Oakland
VengaPaella.com









RESTAURANTS & CAFES

Restaurants in the Jack London District

Bens Restaurant

900 3rd St., Oakland, 510-769-3330. There are many reasons you might not have heard of Ben's Restaurant — because it's a Chinese restaurant that caters, in large part, to non-Chinese; because it's in Jackson, tucked away in the Jack London produce district; because it's a cash-only place that closes at 7 p.m. and isn't open on the weekend. Here's what you need to know: For 25 years, chef-owner Ben Ping has served tasty, inexpensive Chinese food to a diverse, loyal customer base. The restaurant's crowning glories are its crunchy, surprisingly grease-free batter fried chicken (an off-menu special available on Wednesdays only) and its house-made black-bean hot sauce. But really, much of the menu is great: hunanese, emulsifying shrimp and scrambled eggs now rule; shrimp toast and fried rice dishes that feature fresh, wok-charred vegetables, and more. Best of all, an entree meal will only run you about six bucks. $

Bocanova

55 Webster St., Oakland, 510-444-1295, Bocanova.com. Fair-Latin food and drink with upscale-organic California ingredients is star at this hacienda-industrial-chic Jack London Square venue. The all-à la carte menu features plates large and small ideal for sharing, rich, fatty-sweet potato-chipotle gratin, tender scallops drizzled with a peppery cotija, slender slices of silky, raw albacore, a creamy-dreamy bread pudding jazzed with Mexican chocolate ice cream. Extensive pan-American wine list. Inventive house cocktails include a spicy, potent pisco punch. $$$

Brotzeit Lokal

2086 Embarcadero, Oakland, 510-645-9305, BrotzeitBiergarten.com. Hidden away on the edge of the Oakland Estuary, Brotzeit Lokal is a rare find: a view restaurant without the usual trappings of a view restaurant. There are no fancy linens or wallet busting prices, but there also isn't a bad seat in the house, and chef Lee Dalaty's traditional German beer-hall fare is much better than it needs to be. By far the most popular insert items are the house-made sausages, which range from good to very good. The well-spiced jalapeno chicken sausage and the remarkably juicy bratwurst are especially tasty, especially paired with a crisp Alte Schule, custom brewed by Linden Street Brewery. Heartier eaters won't want to miss the Einhorn, a whole, massive pork trotter that's brined, braised until tender, and then smoked like a ham. It's enough food for four hungry people, and the closest thing you'll find to Christmas dinner all year long. $$

Chop Bar

247 4th St., Oakland, 510-834-9467, OaklandChopBar.com. With its savory Vietnamese pork sandwiches and occasional pig roasts, the Chop Bar is a favorite neighborhood eatery in the warehouse district. The owners are adamant about locally sourcing their food, and they also offer drafts from several Bay Area breweries, including the beloved Linden Street. The cuisine (hearty American fare with a few Mediterranean accents) isn't always up to the setting, but the hummus pork shank with figs and apricots, the potato gratin with Fiscalini cheddar, and a pot de creme touched with cardamom are delectable. Five sauces are served tapped from the barrel, and there's a three-course dinner and brunch specials on Mondays. $$

The Dock at Linden Street

95 Linden St., Oakland, 510-338-3965, TheDockOakland.com. Located in a warehouse-y stretch of West Oakland that James Sybakowski calls the "new frontier," The Dock draws inspiration from the kind of cross-cultural exchanges unleashed by the nearby Port of Oakland. This is the most playful of Sybakowski's restaurants, with a menu of eclectic, portioned-to-share dishes that range from fried lemon and mint potato with trout caviar dip (like a cross between a Bloomin' Onion and a Scandinavian canapé) to kogiwan corn dogs and "baked waffles." Comparatively straightforward dishes — e.g., a simple, Spanish-inspired plate of grilled shrimp with Ramesco sauce — are equally delicious. Happy hour patrons should check out the casual Beer Shed section, which opens early and offers a limited selection of bar snacks. Suffice it to say, all of the food goes well with a cold beer. $$$

Dragon Gate Bar and Grille

300 Broadway, Oakland, 510-922-8092, DragonGateLounge.com. This under-the-radar spot in the heart of bar-choked Jack London has a cocktail called "The Drunken Master" and the most popular feature in the private karaoke rooms in back, where Chinese-speaking twenty-somethings order $150 bottle service and croon old David Tao ballads. At a place like this, you don't expect much from the food. And yet, Dragon Gate serves some of the best Taiwanese dishes in the East Bay. The noodles alone are worth the trip — from an excellent, spicy version of lion noodle soup (Taiwan's national dish) to the outrageously named "shiat noodles," which come topped with a sweet braised-pork sauce. There's a section of the menu devoted to Taiwanese street foods (e.g., grilled sausages served with sliver of raw garlic) and a surprisingly vast selection of traditional home-style dishes. Try the simple diced radish omelet or the startling, intense oil-scented "three cup sauce" chicken. $$

Encuentro

550 2nd St., Oakland, 510-832-9405, EncuentroOakland.com. Encuentro is as inclined as any other eatery to fetishize all things organic and sustainable but also puts a premium on haute version. The menu includes stuffed purses, brunkelettes, red quinoa, and other delicacies, all nicely garnished and passionately served. Not to mention that the decor features eco-friendly and scavenged materials. The creators of this vegetarian, all-organic restaurant in Oakland's warehouse district include Eric Tucker, executive chef at acclaimed San Francisco vegetarian restaurant Millennium, and Laney Shen, former owner of New Jersey vegan restaurant Down to Earth. Veteran cooks chef and longtime commercial real-estate agent Linda Braz is the third partner. Artful sandwiches include peppered Portobello mushroom on a whole-wheat sourdough roll with caramelized

RECENTLY REVIEWED

Abura-ya

360 15th St., Oakland, 510-893-9699, Abura-ya, whose name means "oil shop" in Japanese, is a pop-up restaurant that specializes in Japanese-style fried chicken, aka karaage. As with any proper pop-up, the cooks make the most of a pre-rugged kitchen setup, and the menu, by necessity is limited — karaage, grilled rice balls, and maybe a donen nabeyaki-style side dishes. Most likely you've some of the twice-fried chicken, which is moist and flavorful, with a thin exterior crust that maintains its crunch even after being drenched in sauce. But Abura-ya might also be the most vegetarian-friendly fried chicken shop in the Bay Area, offering vegan "drumsticks" (made with soy protein), organic extra firm tofu, and mochiwa — all prepared karaage-style. Even more impressive is the quality of the vegetables in the side dishes, including a simple, sublime avocado salad served with a lemony wasabi vinaigrette. $-$$

ECOLOGY CENTER
FARMERS' MARKETS
For More Information
www.ecologycenter.org

market match
Come get your CalFresh or WIC benefits matched, dollar for dollar up to $10 per day!

TUESDAYS — South Berkeley
2 – 6:30 pm
Adeline Street at 63rd Street

THURSDAYS — North Shattuck
3 – 7 pm
Shattuck Avenue at Rose Street

SATURDAYS — Downtown Berkeley
10 am – 3 pm
Center Street
at Martin Luther King Jr. Way

All Year Round. Rain or Shine
EBT and WIC Accepted. Dogs Welcome. Bike Accessible

The Heart of the Fresh, Local Food Movement Since 1987



encuentro

WE ARE NOW SERVING LUNCH!
11am - 2 pm • Tues - Sat

550 2nd St., Jack London Square, Oakland
Open Tues - Sat Reservations 510.832.9463

encuentro cafe and wine bar @encuentrooakland encuentrooakland.com

ITABA kitchen & sushi bar
いたば

DAILY HAPPY HOUR!
early 3pm - 6pm late 9pm - 11pm
take out & delivery available
3920 piedmont ave | 510-652-5777

OAKLAND'S LOCAL BURGER SPOT!

ANNEX BURGER

468 3RD ST. OAKLAND ANNEXBURGER.COM
HAPPY HOUR FROM 2-6 EVERYDAY
MENTION THIS AD & GET $1 OFF ANY BURGER



ENJOY BRUNCH 7 DAYS A WEEK
NOW SERVING BOTTOMLESS MIMOSAS DAILY
LUNCH
WWW.THETERRACEROOM.COM | 510.903.3771

THE TERRACE ROOM RESTAURANT & BAR
1800 MADISON STREET OAKLAND CA 94612

THE STAR



KITCHEN TO COUCH
The Star Delivers!
Limited hours, only through TryCaviar.com
(online ordering only)

3425 Grand Ave, Oakland | 510.THE.STAR | TheStarOnGrand.com
Sun Thurs: 11:30a 11p Fri Sat. 11a Midnight

Award Winning Vegan Cafe
nature's express
Eat Well. Love Your Body
1803 Solano Ave.
Berkeley, CA 94707
510-527-5201
natures-express.com
Order online
Find Us On Facebook · Nature's Express, Berkeley CA

NOW OPEN FOR LUNCH WED – SUN
PERDITION SMOKE HOUSE
BARBECUE ★ CRAFT BEER
JOIN US FOR GROWLER HOURS FROM 3-6PM
2600 UNIVERSITY AVE. BERKELEY
(510) 900-3030
www.PerditionBBQ.com

The Trappist
THE TRAPPIST
BELGIAN & SPECIALTY BEER
460 8TH ST
OAKLAND CA 94607
510-238-8900
TRAPPIST PROVISIONS
BEER CAFE & BOTTLE SHOP
1309 COLLEGE AVE
OAKLAND CA 94618
510-594-2339
THE TRAPPIST INVITES YOU TO HAVE LUNCH WITH US!
DI EN 12 NOON EVERY DAY come enjoy our tasty plate
view the menus: WWW.THETRAPPIST.COM

MAMA PAPA LITHUANIA
RESTAURANT AND TEA HOUSE
Enjoy a Lithuanian Beer on Our NEW Outdoor Beer Garden!
Open Mon-Sat: 11am-9pm
Alameda | (510) 522-4100 |
*Mention this ad for FREE fried Lithuanian pie bites!

Fat Lady Restaurant

201 Washington St, Oakland, 510-496-4500, TheFatLadyRestaurant.com. Tiki about old-school. The Fat Lady's building dates back to the 1870s, and the bar has been in the same family since it was bought, refurbished, and reopened in 1979. It's now outfitted with well-chosen knickknacks — Tiffany lamps, stained glass, a gun rescued from the Fox Theater during its restoration — and as far as the eyeholes goes, it's filled with whatever the human equivalent of wall-chewing knickknacks is. Try the Naked Maja (Skyy sherry vodka, black cherry juice, and Sprite) — it's named for the famous Goya painting. $$

The Forge

66 Franklin St., Oakland, 510-208-3500, TheForgePizza.com. At Jack London Square pizzeria The Forge, the pizzas are more or less Neapolitan, but the rest of the menu is unapologetically American: no pastas, no solitary samplers, no plates of marinated olives. Instead, the kitchen puts out classed-up riffs on things like unnaturally sizable and buffalo wings, and the bar has eleven West Coast microbrews on tap. It's a simple but brilliant concept — a utterly American pizza restaurant. The pizzas are notable for their well-conceived combinations and flavorful, just-chewy-enough crusts (based on a Tartine Bakery based recipe). You can't go wrong with a classic Margherita. But the real fun of the restaurant but in appetizers like smoked chicken wings, fried cheese curds served with a long-simmered marinara sauce), and "potato skins" — tiny twice-baked potatoes that are atop a pool of Taleggio cheese *whut*. $$–$$$

La Furia Chalaca

3311 Broadway, Oakland, 510-251-2600, FuriaChalaca.com. Classic dishes from Peru's mountains and coastline are authentically prepared and artfully presented at this Jack London Square destination. Cruise (pureed potatoes filled with spicy chicken) makes an excellent starter; the house ceviche is bright, lush, and impeccably fresh; cabrito (braised goat) is a rich, hearty satisfying meal. Sipping options include a potent Pisco Sour; the refreshing chicha morada purple-corn punch, and an impressive Peru-centric wine list. Lovely array of pre-Columbian pottery. $$$

Home of Chicken and Waffles

[illegible] mousse, caramelized fennel, smoked hazelnut/almond vegan "cheese," and super acidic. Other standouts include black-lentil stew/farm salad, and macadamia-pate-stuffed dates. The owners considered opening a vegan place, but in the end decided to serve cheese. After all, this place has a wide selection of organic wines from small, independent producers. $$

444 Embarcadero, Oakland, 510-836-4446, HomeOfChickenAndWaffles.com. The yoga-pant soul food restaurant's interior is tricked out with sparkly blue upholstery and shiny chartreuse lights. The menu lists every possible combination of chicken (fried or fried and smothered), waffles, greens, yams, cornbread, and black-eyed peas you can think of, in the manner of after a family member (highlights: all the sides and the ruby-hued coconut cake). And yes, you're supposed to eat the chicken and waffles with syrup. $

Lungomare

1 Broadway, Oakland, 510-444-7272, LungomareOaklandLuxe.com. This second venture from Chris Pastena, Oakland's aspiring restaurant impresario, is — outwardly anyway — the exact opposite of his laidback Chop Bar. At Lungomare, the servers wear uniforms, the music tends toward easy listening, and the ambiance is generic waterfront seafood-restaurant. But the important thing is that chef Craig DiFranco's regional Italian cuisine, inspired by a collection of natural villages in northwestern Italy known as Cinque Terre, is well worth seeking out. Of particular note, the restaurant is one of the few places in town that offers one or more whole-fish options on a nightly basis — the roasted *branzino*, when available, is absolutely stunning. Other highlights include the chef's modern reinterpretation of *ribollita* (a kind of Tuscan bean stew), the decadently creamy whole-grain polenta, and the selection of excellent house-made sodas. $$$

Nido

444 Oak St., Oakland, 510-444-6436, NidoOaklandLuxe.com. Nido sure does feel like a mothball of literally every single Bay Area dining trend of the moment: furniture made from reclaimed materials, Mexican food inspired/spirited through the prism of local ingredients, and the look — with on-brand Pet Sounds's bright-red pet window greeting you as you walk in — of a permanent pop-up. Some of it feels a wee bit precious at times, but the important thing is that the food is tasty and lacking in pretension. Highlights include the *Pollo Sobado* (half of a succulent, spice-rubbed roast chicken), the *Ostra de Palora* (a one-pot meal with a rotating meat selection), the thick, handmade tortillas, and the cool, refreshing *chips arbolodar*. $$–$$$

Quinn's Lighthouse

1951 Embarcadero Cove, Oakland, 510-539-2050, QuinnsLighthouse.com. Hold a glass up high as Skip Henderson and Starboard Watch, a pirate band, belts out old sea shanties. It's just your average Thursday night at Quinn's. The lighthouse dates back to 1890. The dock seats eighty and the pub on the second floor has eight beers on tap and more than fifty bottled hooch to choose from. The atmosphere is casual — patrons are permitted to toss peanut shells on the floor. The restaurant downstairs is more formal, but guests can order off the full menu wherever they are. $–$$

Venga Paella

3500 Beach St., Oakland, 510-868-9018, VengaPaella.com. In much of the United States, folks routinely pay more than $30 for a minimum-two-person paella. So it's that Eduardo Ralagner, the chief-owner of Oakland's Venga Paella, has made it his decades-long mission to demystify the famous Valencian rice dish and bring it down from its pedestal. At Ralagner's restaurant, which is tucked away on the outskirts of the Jack London district, you get a generous plate of paella, served sparkly enough to eat during a half hour lunch break, for just $15. We especially enjoyed the paella *tradicional* based on Ralagner's mother's recipe, which is a classic mixture of meat and seafood piled atop rice that's addictively savory and flavor-packed from the sweating of garlic and onions, and from the subtle smokiness of saffron and *pimentón*. Highlights from the mostly traditional tapas selection include garlicky sautéed shrimp and the classic Catalonian tomato based *pa amb tomaquet*. $$

Yoshi's Oakland

510 Embarcadero West, Oakland, 510-238-9200, Yoshis.com. This Jack London Square anchor tenant fresh up in its claim of world-class jazz, everyone from McCoy Tyner to John Scofield comes by at least once a year, and you can also occasionally catch rising stars and school bands in addition to big-name national acts. The acoustics are marvelous, the patch is fresh and good, and the grilled calamari is also recommended. Tickets range from $5 for a Sunday afternoon children's matinee (with paid adult admission) to upwards of $100 for a special event. Two shows nightly on the weekend. Yoshi's changmans both! Japanese traditions and a style of nouvelle cuisine called "sousaku," adding sazia to a place that has served as snack bar for the adjacent jazz club! The sushi is just okay but the *sousaku* dishes excel. Broiled on sake-soaked cedar (to approximate Japanese charcoal), the *Kurobuta* pork chop is fierce. And barely smoked scallops shattered with truffle oil have the fire of vintage Miles. $$$

Price Key
Price codes assume diners will order a meal (meals and beverage, share appetizers and desserts, and tip adequately: $ – up to $15 per person; $$ – $16-$25; $$$ – $26-$50; $$$$ – more than $50.


BEST of Oakland & the East Bay 2011-2014
Winner of Oakland Magazine Best of Oakland and the East Bay!
2014 Best Brunch
2014 Best Diner
2014 Best Late Night Munchies
CHAPTER
BERTO
CAN'T PAZL CAFE
Open 7AM to 1AM every day
Breakfast Served All Day
EMERYVILLE
4080 HOLLIS ST
(510) 594-1221
UPTOWN OAKLAND
1900 TELEGRAPH AVE
(510) 251-9400
iamrudy.com


RITUAL COFFEE ROASTERY
1026 Valencia
Visit our newly remodeled flagship coffee shop! Born 2005. Reborn 2014
1026 Valencia Street, San Francisco
One goal then, and one goal now, was to craft the very best cup of coffee available anywhere. Period.


EXTREME PIZZA
EXTREME DELIVERY
To Find A Location Near You & Order On-line: Visit Us @ Extremepizza.com
SIGNATURE PIZZAS · SLICES · MONSTER SUBS · WINGS · FRESH SALADS · CALZONES


WEEKEND SOUL BRUNCH
LUKA'S
10 YEARS
Saturdays & Sundays
10:30am - 2:30pm
Catfish Benedicts
Shrimp & Grits
Biscuits & Gravy
2221 BROADWAY @ W GRAND
www.lukasoakland.com


FEEL STUCK ON HOW TO MARKET YOUR BUSINESS?
You're not alone! Join our nuts-n-bolts 2-part workshop for small business owners and marketers led by East Bay Express Publisher Jody Colley
TUES, OCT. 7 6-8PM
FUNDAMENTALS OF CREATING AN EFFECTIVE MARKETING STRATEGY
Principles of advertising
Budgeting and setting goals
Identifying your target audiences!
Analyzing your competition
Establish your own voice
TUES, OCT. 14 6-8PM
THE EXECUTION OF YOUR CAMPAIGN
Researching advertising outlets
Negotiating with media outlets
Creating your message
Managing your campaign
Tracking results
ATTENDEES WILL RECEIVE A TAKE-HOME WORKBOOK WITH LOCAL RESOURCE INFO
Expert contributor Frankie Riddift
Event presented by.
Sustainable Business Alliance
oakland grown
Oakstop Coworking Gallery & Event Space | 1721 Broadway Oakland
$20 - $60, follow link for discount opportunities
For tickets or more info: http://bit.ly/adworkshops

iNDUSTRIAL
TATTOO & PIERCING
Helping you...
EST 1996
510-644-0968
2434 DWIGHT WAY
BERKELEY







FOOD & WINE

CULINARY & WINE

Seasoned Food Tiffany Pagano event With food trucks, music, coffee, crafts, and art and crafts Lumina. First and third Saturday of every month, 11 a.m.-3 p.m. College of Alameda. 555 Atlantic Ave. Alameda. 510-522-7221. Alameda Peralta.edu

Coffee Cupping An expert from Fourbarrel Coffee hosts a cupping of 16 single-origin coffees. Rhetoric at Berkeley. First Friday of every month, noon. free. Free. Free. 1601 Bradenway, Oakland. 510-980-1440. LumineCafe.com.

Fermented Wine Tasting & Blending Wine tasting with 36 Blackbird fermenting local products. Thursdays, 5-7 p.m., Saturdays, 2-5 p.m. Fridays 5-7:30 p.m. $15 per flight. Fermentation Festival Barber 2218 La Salle Ave., Oakland. 510-864-9491. FermentationFestival.com/events.html.

Feed the Soul Farmers Market A range of foodgood eggs, produce, and other food items. At the North College Farmers market at 57th and Market. First Saturday of every month, 11 a.m.-3 p.m. free, 510-666-3260. PhatBeetsProduce.com

Oil Mashed Food Market Featuring food trucks, tents, carts and other Market — including Sorrisetti's Mag, Peter's Kettle Corn, Mustache Mike's Italian Ices, Nau Cocina Hawaiian/Filipino Lumina foods) and Oakland Bean Bank (coffee and bag meals). Saturdays, 10 a.m.-4 p.m. free. College of Alameda, 555 Atlantic Ave. Alameda. 510-522-7221. Alameda.Peralta.edu

A Bounty of Chocolate: Talk & Tasting Learn about the contemporary processes that turn cacao beans into fine chocolate and then taste to compare. no ethical seaweed buyer and bon-chocolate connoisseur Mo... Thu., 6:45 p.m. $30. BFS. Bibliography of Alameda. Alameda Garden 2000 Centennial Dr. Fremont. 510-843-2715 SciencesGarden.Peralta.edu

Food, Oakland Farmers' Lumina A food event for farmers to buy beans, breads, butter, sweets, fermenta, and more. Homegrown producer also sells on First Saturday of every month. 11 a.m. to 3 p.m. 1621 North Oakland Parkway, 9719 Market St. Oakland. 510-452-9261.

Oaktoberfest Celebrating the history and the flavors of the Bay Area welcoming thousands with craft beers on hand. Sat. Oct 4 11 a.m.-6 p.m. Free Market Street, Fourteen Ave. & adjacent Blvd., Oakland

Off the Land With local foods, drinks for sale, music, kids activities, and rotating museum admission Fridays, 5-8 p.m., free. Oakland Museum of California 1000 Oak St., Oakland. 510-318-8400. Museum.ca.gov

Eat Spanish Lumina Monthly pop-up Lumina by the San Francisco Bay local seafood eating between their vegetables. In paella and Spanish influenced cuisine. First Thursday of every month. 5 p.m. La Peña Lumina Center. 3105 Shattuck Ave., Berkeley. 510-849-2568. LaPenaCulturalCenter.org/Events.html. Featuring food lumina selling seafood Sangria, Spanish Tapas, and more. Time Dinner, Sophia Samudzimu, Kelsey's Heart and Soul Shrimp Burger Cookmobile Creamery, and more. Plus, hula-hooping, live music, and Market of Beach Fridays, 5:30-8:30 p.m. Downtown through Oct. 30. BeachesOneArtsCooking 3645 45th St., Lumina. 510-517-3687. StudioBeachCommunity.com.

Urban Bistro, A Vegetarian Market Sample hemmy products while enjoying a culinary adventure by Socials Seafood Restaurant. Sun., Feb. 8, 12-3 p.m. $40. Socials Sandbox Restaurant, 2 Broadway, Oakland

Vintage Berkeley Wines Tasting by Bay Selection $15 in front the Wine St. and College Ave. Lumina. Check Facebook page Lumina in the city for events as what editions will be toured the day. Thursdays, 5-7 p.m. $15. Vintage Berkeley 2113 Vine St. Berkeley. 510-981-9600.

FARMERS' MARKETS

Alameda Farmers' Market With freshly grown fruits and vegetables, plus family activities. Tuesdays, 11 a.m.-3 p.m. Saturdays, 9 a.m.-1 p.m., free. PCFMA.com Alameda Farmers' Market, Knight Ave. at Farmers St., Alameda.

Online Farm Fresh Choice Community Producer Local Farm Fresh Choice runs produce stands in Berkeley/encourage outdoor Lumina Tuesdays 2:30-6:30 p.m. free, 510-845-1704. EcologyCenter.org. Bay Area Hispanic Farmers for Achievement, 4701 Eighth St. Tuesday 30 h-525-3488 BAHFACE.com.

Feed the Soul Farmers Market With seasonal produce, in partnership with Healthy Arts events. Saturdays, 9:30 a.m.-2:30 p.m. free. PhatBeetsProduce.org. Oakland Asm. at Lowell St., Grass Ave. at Lowell St., Oakland

Downtown Oakland Lumina With affordable produce from California's African seasonal and local Lumina farmers, as well as baked goods from local bakers. Saturdays, 10 a.m.-2 p.m. Telegraph Monday Center 5268 Telegraph Ave., Oakland. 510-468-6457. www.telegraphcenter.com/

Fruitvale Farmers Market With locally grown and processed fruit, vegetables, fresh products, and more. Sunday, NOC 1st Sundays, 10 a.m.-3 p.m. free. 510-535-0909. Fruitvale BART Grounds 3401 East 12th St., Oakland

Global Lumina Farmers Market Grand participants Hub, Market food trucks, and neighborhood block party, the Grand Lumina Farmers' Market 2 at the Ave. and Lake Park Ave.) really is an open community for everyone. Music for the food-loving set, a beauty salad for the pets- and high-quality goods-watching for fun and all on. Monthly Market, the host of seasonal as and holiday activities, from weekly-long tasting together's thematic menu or pairing up groceries for the week. Tuesdays, at the season, highlights night's culture Pinyor Queen goes to from Kashwan Farms, outlines heirloom seasonal from with Hunt Farms, a small wheel of aged Mediterranean cheese land Cowgirl Creamery and seasonal produce, as he can spread at the Prather Ranch rancher-chef! While you're at it, grab a baked salad from the LBA. Falafel food truck and some pork drumsticks from Rak Ikeh. Just like that, Saturday's lunch is sewed. Saturdays, 11 a.m.-2 p.m., free. 700-897-3375, SplashPad.org/farmersmarket.html. Splash Pad Park, Grand Ave. and Lake Park Ave., Oakland

Temescal 510-282-7276, www2.oakland.net.ours/Government/g/app/p/Parks/index.htm.

Kaiser Permanente Oakland Farmers' Market With vendors selling fresh, all-organic fruits and vegetables. Fridays, 10 a.m.-2 p.m., free. PCFMA.com Kaiser Oakland 3600 Howe St., Oakland

Berkeley Village Farmers' Lumina Featuring Market, produce and prepared foods. Free parking in Village garage at the top of La Salle Avenue. Sundays, 9 a.m.-1 p.m. free. MarketBasket.gg.com/berkeley_basket_farms. Downtown Berkeley farmers_basket at Addison St. and Shattuck Ave., at Rose St. Berkeley

Bonita, Oakland Shattuck & Hospital **Farmers'** Market CBT and MCV stay, Tuesdays, 2-7 p.m. free, 510-210-2957 PhatBeetsProduce.org/Facebook Bonita & Alameda, Santa Oakland 347 Grand St., Fremont

Old Oakland Farmers' Market Features organic produce, Market, oils and other organic foods, along with plenty of groceries. Fridays, 9 a.m.-2 p.m. free. Old Farmers Farmers' Market, 9th St. Farmers Broadway and Bay St. Farmers' Union@Ingleside.com/markets/old-oakland.

Organic Farmers Oakland With fresh, organic fruits and vegetables. EBT cards, as well as cash and baked items, accepted. Thursdays, 10 a.m.-2 p.m. Ingleside Field Station 4780 Oakdale Ave., Oakland

Rockridge Lumina Lumina Market Seasonal produce, Market, oils and other organic foods, along with plenty of groceries. Fridays, 9 a.m.-2 p.m. free. Old Farmers Farmers' Market, 9th St. Farmers Broadway and Bay St. Farmers' Union@Ingleside.com/markets/old-oakland.

Temescal Farmers Market With fresh, organic fruits and vegetables. EBT cards, as well as cash and baked items, accepted. Thursdays, 10 a.m.-2 p.m. Ingleside Field Station 4780 Oakdale Ave., Oakland

Temescal Lumina Market, With lumina locally grown fruit, Bee Rhubarb Rabbit, eggs, and meat producer. MC and SNAP accepted. Rabbit, 9 a.m.-3 p.m. free, EbtmarketFarmersMarket.org. Richmond Farmers Market, 24th St., and Barrett Ave. Richmond

Saturday Berkeley Farmers' Market With fresh and organic produce, Market, including foods, and more for sale. Also special programs and events. Saturdays, 10 a.m.-3 p.m. free. 510-548-3333, EcologyCenter.org. Shattuck Ave. and Rose St. Berkeley

Sunday Oakland Berkeley Farmers' Lumina With fresh and organic produce, foods, Tuesday foods and more for sale plus special programs and events. Tuesdays, 2-7 p.m. free. 510-548-3333. EcologyCenter.org. Tuesday Berkeley Farmers' Market, 63rd and Shattuck Ave., Berkeley. Tuesday, 510-548-3333, EcologyCenter.org.

PICK

Armenian Food Festival

If specials food truck gatherings are a haven for hipsters, then the ethnic-specific church festival is a true epicure's mother lode — a never-endless repository of authentic, inexpensive eats. This weekend, Oakland's St. Vartan Armenian Apostolic Church (650 Spruce St.) hosts its annual (!) annual Armenian Food Festival, and whether you're a diehard hummy (cheese-filled phyllo pastry) enthusiast or a total novice to the cuisine, you'll be hard-pressed to find a more impressive spread of Armenian delicacies in the Bay Area. Don't miss the lavish (lamb- and-cracked-wheat "meatballs") and the wide array of baked treats, all lovingly homemade by members of the congregation. Full meals — served cafeteria-style with non-pital, bread, salad, and a kebab of your choice — start at $16. This is no sit-down food, so consider staying for a vigorous session of traditional Armenian dancing, which kick off at 8:30 each night. — *Luke Tsai*

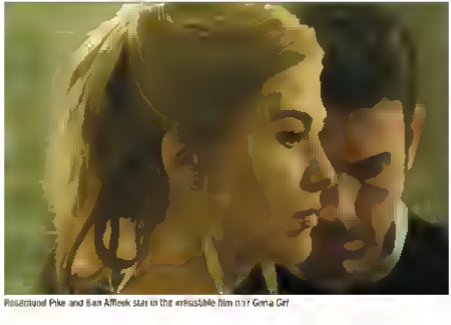


Friday, Oct. 3, 5:30 p.m. midnight and Saturday, Oct. 4, noon–midnight, $5–$8. StVartanOakland.org

BEDTIME STORIES

Tales of contempt (Gone Girl) and unrestrained sweetness (Hector and the Search for Happiness)

By Kelly Vance



Rosamund Pike and Ben Affleck star in the irresistible film noir Gone Girl

David Fincher's *Gone Girl* presents a certain happy kind of problem for the reviewer. Fincher and Gillian Flynn, adaptation of Flynn's hit crime novel is one of the very best movies of the year with startling performances from a brilliant cast headed by Rosamund Pike and Ben Affleck. At the same time it's extremely difficult to write more than the barest introduction without giving away key plot surprises. But this film is too good not to talk about. That's why we suggest you see it before reading the next paragraphs.

Actress Pike is a revelation as Amy Dunne, half of a stressed couple with Nick (Affleck), her husband of five cloudy years. We glimpse as much subtle narrative shading as Nick through a glass darkly, beginning with the morning Nick returns home from the bar he operates with his twin sister Margo (Carrie Coon) to the Dunnes home in the fictional town of North Carthage, Missouri, to discover Amy missing and the house in disarray, showing signs of struggle. Nowhere, it's the particular nature of Nick and Amy's relationship — and author Flynn's diabolical narrative — that almost no one believes Nick's story. Not police detective Rhonda Boney (Kim Dickens) or her dim bulb deputy (Patrick Fugit); nor Amy's parents, nor any number of sensationalistic cable TV show hosts. Nor even, as the tireless days and nights go by, is a pathway through an increasingly murky chronicle of domestic havoc.

When Amy and Nick meet in New York City (in a flashback) they are a legitimately "cool" pair at hot-to-trot lovers. But then they are obliged by Nick's family issues to move to the "navel of America" and contempt takes over. Each spouse has his or her individual demons. Amy is a sad trust fund baby who resents growing up as *Amazing Amy* in her parents' famous children's book series. Nick is a seemingly uncomplicated teacher who nevertheless can't resist one of his students (Emily Ratajkowski) nor the occasional felonious assault on his wife. Matters can only get worse. Flynn's devastating portrait becomes irresistible film noir in the hands of master tinkerer Fincher (*The Social Network*, *The Girl with the Dragon Tattoo*), who puts Amy, Nick, and us into a maze we recognize from his *Zodiac*. Their character hell is our humanist garden of human folly.

We knew Pike (*Jack Reacher*, *An Education*) was good but we never knew quite how good until new Attorney Tanner Bolt's (Tyler Perry) warning rings in our ears: "Just don't piss her off." Meanwhile, Affleck dazzles by being dazzled. Dickens, Coon, Lola Kirke (Amy's white trash indoor girlfriend) and Neil Patrick Harris as Amy's unhinged paramour ex — are on full, Fincher the restless perfectionist strikes again.

Gone Girl
Directed by David Fincher
With Ben Affleck and Rosamund Pike
Opens Friday

Hector and the Search for Happiness
Directed by Peter Chelsom.
With Simon Pegg and Rosamund Pike
Opens Friday

Hector and the Search for Happiness is aggressively harmless. Maybe you could tell from the title. It's the comfy chair of date movies, a middle-aged man's version of *Eat Pray Love*, an unnecessary regurgitation of the most easily grasped sentiments from *The Secret Life of Walter Mitty* and the second movie this week to costar Rosamund Pike (see *Gone Girl*). To see *Hector* once is to realize you've seen it a thousand times. But it's difficult to cast it into the lake of fire, because of Simon Pegg.

Pegg plays the title character a contemporary London psychiatrist whose boredom with his benignly eccentric patients is matched by the bland, peanut butter and jelly affection he feels for his live-in girlfriend Clara (Pike) a pharmaceutical marketing rep. Her job in director Peter Chelsom's light-as-a-feather comedy — adapted by Chelsom, Maria von Heland, and Tinker Lindsay from the novel by François Lelord — is to supply wounded psychos and also to find (seemingly) unremunerating evidence in her boyfriend's geek drawer. Clara wants to get married and have a baby. Hector doesn't, because he essentially is a baby himself. So Hector does what a comfortably well-off movie character tends to do when he's low on ideas in the midst of a midlife crises. He takes a road trip to exotic lands. Hector has a question for himself and everyman he meets: "Are you happy?"

Actor/writer/standup comic Pegg has built a thick filmography by looking on the sunny side of zombies (*Shaun of the Dead*), cops (*Hot Fuzz*), overweight folks (*Run, Fatboy, Run*), embarrassing childhood reunions (*The World's End*), and making faces behind Tom Cruise (*Mission: Impossible III*). Now at age 44, Pegg is tackling the biggest challenge of his career — becoming the new Hugh Grant. You know, the stammering, befuddled, terribly over-polite but basically well-meaning first who can't move across a room without knocking over furniture and apologizing all around. That's exactly what Hector does in Shanghai, Tibet, some unspecified place in Africa, and Los Angeles on his quest for the things he always knew and the happiness he always had, right there in the palm of his hand. Awww.

Hector is so unaware that we find ourselves paying more attention to his opponents than to him. They're more fun. On the flight to China he annoys, then charms, a gruff businessman named Edward (Stellan Skarsgård), who takes pity on our hero just enough to make a fool out of him at a Shanghai hostess bar. Edward's idea of happiness is another twenty million dollars. For Hector's date Ying Li (Ming Zhao) there doesn't seem to be any happiness at all. Down the list we go. A Tibetan monk (Togo Igawa) dispenses appropriately vague wisdom. The ever-helpful Hector makes a brutal drug baron (Joan Reno) happy in the African bush by giving him some prescription advice. Hector's old college chum Harry (Toby Jones) has found his happiness, a mala lower Hector tastes sweet potato stew — instant bliss. He escapes certain death, another definite plus. In LA, Hector's old girlfriend (Toni Collette) and her professor friend (Christopher Plummer) put our guy on a brain-wave-meter box. By this time our own brain is turning into green, mid-yellow.

The best, the only, reason to put up with *Hector and the Search for Happiness* is old Pegg-o himself. It's impossible to stay peeved at his Stan Laurel-John Mills mug for long. So what if the story is a trifle tired and worn out? No need to trudge through unbearable foreign tourism Continentalism at night here at home. Mr. Happy told me so. ●

Editor@EastBayExpress.com

MOVIES & THEATERS

To learn where a movie is playing, go to EastBayExpress.com or use the QR code. Capsule reviews are written by Kelly Vance (K.V.). For a schedule of repertory films, see One-Night Stands at the end of these listings. Please send info fourteen days before event date to Sarah.Burke@EastBayExpress.com.

TOP PICKS

Annabelle A couple begin to experience terrifying supernatural occurrences involving a vintage doll shortly after their second is donated by Seattle nobility. (Bill Hale)

Art Isn't Cash When one of the most popular performers in the country is finally exposed, he must confront the legacy of his 30-year con. (Jill Hare)

Blood Ties Director Claude Chabrol's accessibility-challenging late, Gillian Flynn, and actors Rosamund Pike and Ben Affleck join forces for a thoroughly satisfying — that is, completely scary and miserable — new take

about a dissatisfied NYC transplant housewife (Pike), her seemingly oblivious hubby (Affleck), and the day-and-night missing from their home in Technicolor-drenched, Hitchcock-inspired, suburban Reno is host to attendance: a complicated multilayered plot that thickens of character detail with plenty of supporting players, and the tendency to quickly dissects people who use other people. Among the standout cast: Neil Patrick Harris (unhinged ex-boyfriend), Kim Dickens (hard-pressing police detective), Lola Kirke (white trash neighbor), Emily Ratajkowski (pothead student), Tyler Perry (attorney) and Sela Ward and Missi Pyle as white TV talk show divas. Most times it aren't also sometimes more personally frightening, than anything in Fincher's oeuvre since Zodiac. (140 min.). (KV)

Hector and the Search for Happiness Middle-aged psychiatrist Hector (Simon Pegg) finds his life boring, so he sets off on a journey of self-discovery. Along the way, he learns that happiness is a complicated concept. Based on the novel by François Lelord. (Rated R) (Opens Friday) (114 min.) (KV)

Just Add Water Director Peter Chelsom's light-as-a-feather comedy — adapted by Chelsom, Maria von Heland, and Tinker Lindsay from the novel by François Lelord — is to supply wounded psychos and also to find (seemingly) unremunerating evidence in her boyfriend's geek drawer. Clara wants to get married and have a baby. Hector doesn't, because he essentially is a baby himself. So Hector does what a comfortably well-off movie character tends to do when he's low on ideas in the midst of a midlife crises. He takes a road trip to exotic lands. Hector has a question for himself and everyman he meets: "Are you happy?"

Actor/writer/standup comic Pegg has built a thick filmography by looking on the sunny side of zombies (*Shaun of the Dead*), cops (*Hot Fuzz*), overweight folks (*Run, Fatboy, Run*), embarrassing childhood reunions (*The World's End*), and making faces behind Tom Cruise (*Mission: Impossible III*). Now at age 44, Pegg is tackling the biggest challenge of his career — becoming the new Hugh Grant. You know, the stammering, befuddled, terribly over-polite but basically well-meaning first who can't move across a room without knocking over furniture and apologizing all around. That's exactly what Hector does in Shanghai, Tibet, some unspecified place in Africa, and Los Angeles on his quest for the things he always knew and the happiness he always had, right there in the palm of his hand. Awww.

Hector is so unaware that we find ourselves paying more attention to his opponents than to him. They're more fun. On the flight to China he annoys, then charms, a gruff businessman named Edward (Stellan Skarsgård), who takes pity on our hero just enough to make a fool out of him at a Shanghai hostess bar. Edward's idea of happiness is another twenty million dollars. For Hector's date Ying Li (Ming Zhao) there doesn't seem to be any happiness at all. Down the list we go. A Tibetan monk (Togo Igawa) dispenses appropriately vague wisdom. The ever-helpful Hector makes a brutal drug baron (Joan Reno) happy in the African bush by giving him some prescription advice. Hector's old college chum Harry (Toby Jones) has found his happiness, a mala lower Hector tastes sweet potato stew — instant bliss. He escapes certain death, another definite plus. In LA, Hector's old girlfriend (Toni Collette) and her professor friend (Christopher Plummer) put our guy on a brain-wave-meter box. By this time our own brain is turning into green, mid-yellow.

The best, the only, reason to put up with *Hector and the Search for Happiness* is old Pegg-o himself. It's impossible to stay peeved at his Stan Laurel-John Mills mug for long. So what if the story is a trifle tired and worn out? No need to trudge through unbearable foreign tourism Continentalism at night here at home. Mr. Happy told me so. ●

Editor@EastBayExpress.com

The Festivals A young orphaned boy raised by underground cave-dwelling trash collectors tries to save his mentors from an evil businessman. Based on the children's novel "Here I Is" directed by Alan Snow. (97 min.)

Showtimes Online

Movie showtimes and online ticket-buying at EastBayExpress.com or by scanning the code below

M&T

Rayhood [illegible] (165 min.) (KV.)

Chef [illegible] (115 min.) (KV.)

Dolphin Tale 2 [illegible] (107 min.).

The Drop [illegible]

[illegible] Brunswick (105 min.) (KV.)

The Equalizer [illegible] (131 min.)

Guardians of the Galaxy [illegible] (121 min.).

The Hundred-Foot Journey [illegible] (122 min.)

Last Days in Vietnam [illegible]



Simon Pegg (right) stars in *Hector and the Search for Happiness*.

[illegible] (73 min.) (KV.)

Love Is Strange John Lithgow and Alfred Molina star [illegible]

Magic in the Moonlight [illegible] Woody Allen [illegible] Colin Firth [illegible] (97 min.) (KV.)

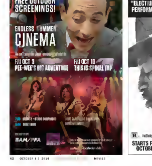
The Maze Runner [illegible] (113 min.)

A Most Wanted Man [illegible] (122 min.) (KV.)

My Old Lady [illegible] (107 min.)

No Good Deed [illegible] (84 min.)

The Skeleton Twins [illegible]







11 DAYS 4 CITIES 97 FEATURES 98 SHORTS
43 COUNTRIES 75 PREMIERES 300 FILMMAKERS

OPENING NIGHT THE HOMESMAN WITH HILARY SWANK MEN, WOMEN AND CHILDREN WITH JASON REITMAN TRIBUTES TO LAURA DERN AND CHUCK WORKMAN SPOTLIGHTS ON EDDIE REDMAYNE AND ELLE FANNING CENTERPIECE BLACK AND WHITE WITH MIKE BINDER SPECIAL SCREENINGS LIKE SUNDAY, LIKE RAIN WITH GUESTS FRANK WHALEY, LEIGHTON MEESTER AND BILLIE JOE ARMSTRONG SOUL OF A BANQUET WITH GUESTS CECILIA CHIANG AND WAYNE WANG MVFF ARTISTS IN RESIDENCE SERIES METALLICA VARIETY CONTENDERS CONVERSATIONS WITH DARREN ARONOFSKY VARIETY FOCUS ON ANIMATION THE BOXTROLLS AND THE LEGO MOVIE

OCTOBER 2 - 12 | MVFF.COM

NORDSTROM EAST BAY EXPRESS cavallopoint

M&T

by Lisa Wilson, Ty Burrell, and Giovonni Ribisi (93 min.) (KL)
Teenage Mutant Ninja Heroes character has heroic one-liner New York City as Shredder and his evil Foot Clan have an iron grip on everything from the police to the politicians. The future is grim until four unlikely mutant brothers rise from the sewers and threaten their destiny as Teenage Mutant Ninja Heroine The Turtles (terms ink with food-ink reporter April O'Neil and her cameraman Vern Fenwick if save the city and unravel Shredder's diabolical plan. (121 min.)
This Ain't the Mouse Model Mouth-filled heroine to "Girls Gnome It," reporter of character Gnome-music there wounds Armland and it Gnome's worst Home Gnomies
This is heroin' I Leave You Fire from serial rips must life drift in their wood. It This It Where I Leave You, the most weird on a laugh of weird dysfunctional family surrounds. Jason Bateman plays a The latter very Green-ink-ink-ink outfish he performed to Arrested Development. Tina Fey there



Audrey Hepburn stars in *Roman Holiday* screening on Thursday

LANDMARK THEATRES
$6.00 Student Tickets Every Night
w/ Valid Student ID 41 in Universe
Closed Captioning Descriptive Video Service

ALBANY TWIN
1115 Solano Ave.
at San Pablo Ave.
Albany
(510) 525-3993

TRAILERS (PG-13)
Fri.-Sun. 12:00 4:05, 7:00, 10:10
Mon.-Thu. 12:00 5:30 10:10
MR. BIG (ART) (PG-13)
Fri. Sun 12:45 3:45, 7 9:45
Mon.-Thu. 12:45 3:45 7 9:45

California
1111 Shattuck Ave.
near Berkeley Bart
(510) 464-5980

BIRTHDAY (R)
Fri. Sun 12:00 2:10 4:20
Mon. Thu 2:10 4:20 7:00 9:10
Wed. 2:10 4:20 7:00 9:10
THE SKELETON TWINS (R)
Fri. Sun 12:15 2:30 4:50 7:15 9:35
Mon. Thu 12:15 2:30 4:50 7:15 9:35
Wed. 12:15 2:30 4:50 7:15 9:35
THIS IS WHERE I LEAVE YOU (R)
Fri. Sun 12:30 4:45 7:00 9:20
Mon. Thu 12:30 4:45 7:00 9:20
Wed. 12:30 4:45 7:00 9:20
THE SKELETON TWINS (R)
Fri. Sun 12:00 2:15 4:30 7:00 9:15
Mon. Thu 12:00 2:15 4:30 7:00 9:15

PIEDMONT
Piedmont Ave.
at Linda
Oakland
(510) 655-3364

BIRTHDAY (R)
Fri. Thu 1:30 3:50 6:10 8:30
Sun 1:30 3:50 6:10 8:30
THE DROP (R)
Fri. Thu 1:30 4:00 6:30 8:50
Wed 1:30 4:00 6:30 8:50
THIS IS WHERE I LEAVE YOU (R)
Fri. Thu 1:00 3:30 6:00 8:30
Wed 1:00 3:30 6:00 8:30
THE SKELETON TWINS (R)
Fri. Thu 1:00 3:15 5:30 7:45 10:00
Wed 1:00 3:15 5:30 7:45 10:00

SHATTUCK
2230 Shattuck Ave.
at Berkeley
Berkeley
(510) 843-3700

NOW OPEN 3rd St. seating Lounge!
Mondays after 5:00pm in the 3rd seating Lounge only
Visit us at 2230 Shattuck Ave. and try our food and drink menu. Now available!
LEAVE NOTE IN YOUTHAM (NR)
Fri.-Wed. 12:45, 3:15, 5:45, 8:45
Thu. 12:45, 3:15, 5:45
Wed. 10:30
Wed. & Thu. 10:30
JE AIMERAI TOUJOURS MOAM (R)
Fri.-Sun. 1:15, 3:30, 5:45, 8:00
Mon.-Thu. 1:15, 3:30, 5:45, 8:00
THE DROP (R)
Fri.-Sun. 1:30, 4:00, 6:30, 9:00
Mon.-Thu. 1:30, 4:00, 6:30, 9:00
MUSIC IN THE MOONLIGHT (PG-13)
Fri.-Sun. 11:30am, 1:45, 4:00, 6:15, 8:30
Mon.-Thu. 1:45, 4:00, 6:15, 8:30
THIS IS WHERE I LEAVE YOU (R)
Fri.-Sun. 11:00am, 1:30, 4:00, 6:30, 9:00
Mon.-Thu. 1:30, 4:00, 6:30, 9:00
THIS IS WHERE I LEAVE YOU (R)
Fri.-Sun. 11:00am, 1:45, 4:30, 7:15, 10:00
Mon.-Thu. 1:45, 4:30, 7:15, 10:00
ART AND CRAFT (NR)
Fri. Thu. 1:00, 3:15, 5:30, 7:45, 10:00
THE DROP (R) SALE (NR)
Fri. Thu. 1:00, 3:30, 6:00, 8:30, 10:45
Fri. Thu. 1:00, 3:30, 6:00, 8:30, 10:45
PICTURE AMD THE SUDDEN (NR) UNAPPROVED (R)
Fri. Thu. 1:00, 3:15, 5:30, 7:45, 10:00
JOHN ALLEN BY ART (NR)
Fri. Thu. 1:00, 3:15, 5:30, 7:45, 10:00
JEANE (R)
Fri. Thu. 1:30, 4:00, 6:30, 9:00
Fri. Thu. 1:30, 4:00, 6:30, 9:00
The Screening Lounge
NOW SEATING ALCOHOL
TICKETS.LANDMARKTHEATRES.COM

CERRITO
EL CERRITO'S ONLY NEW MOVIE THEATRE
Now in Surround Sound & Digital Projection
Cerrito Plaza
Schmidt Rd. & Ashbury Ave.
(510) 524-3737

"Director DAVID FINCHER'S most BRILLIANT and ENTERTAINING film since SEVEN!" —Peter Travers, ABC
GONE GIRL (R)
10:30 4:00 7:15 10:30
BENEDICT WASHINGTON stars in
THE EQUALIZER (R)
(3:45) 7:00 9:50 + 12:00 Sat/Sun
No one knows. Wed. The plays of 3:45/8:45 only
Cerrito Classics presented
THE INVISIBLE MAN (1933)
Thu. Oct 9 7pm
SCENE
Weekday Cafe Open Daily Happy Hour M-F 3:00-6:00
Cerrito Plaza
(510) 524-3737

ELMWOOD
BERKELEY'S BEST NEIGHBORHOOD MOVIE THEATRE
College Ave at Ashby • 510-433-9210
Regular Matinee Bargain Prices
Includes 3D Matinee | Sun Matinee
★★★★ "ENTHRALLING stunning! Must See! Simply Great!" —Ebert
I AM ELEVEN
(2:15 5:30) 7:15 9:30 NR
One of the best music documentaries around... puts the heart and head one couldn't" —Film Nine Bend
THIS AIN'T NO MOUSE MUSIC
(2:40 4:45) 7:00 9:05 NR
Also screening Sun Tue Thu. No 2pm show Wed
THE HUNDRED-FOOT JOURNEY
(1:30 8:00) 11:35 4:15 7:00 10:00
MAKERS: WOMEN IN HOLLYWOOD
Cannes-ity Cinema FREE Wed Oct 5 7pm
★★★★ Edward Guthmann, San Francisco Chronicle
★★★★ Richard Roeper, Chicago Sun-Times
Shaka's poems at Globe
TWELFTH NIGHT
Elmwood: Oct 7 7pm + Nov 1 10:30am
Parade Oct 29 2pm
National Theatre Live
★★★★ The Guardian
A STREETCAR NAMED DESIRE
ELMWOOD: Oct 8 at 12 2pm
CERRITO: Oct 8 11 and 28 2pm

GRAND LAKE THEATRE
SPAIN & MACARTHUR OAKLAND 510.238
BEST EAST BAY THEATER
Call Box Office, 510.238.3396 for Address Pat

$5 TUESDAYS
SUPER BARGAIN DAY

FREE POPCORN
ON WEDNESDAYS

GONE GIRL (R)
FRI SUN 12:30 3:45 7:00 10:00
MON WED, THURS 3:45 7:00
TUES 3:45 7:00 10:00

GUARDIANS
OF THE GALAXY (PG13)
FRI SUN 1:15 4:15 7:15 9:35
MON WED THURS 4:15, 7:15
TUES 4:15 7:15, 9:35

THE ROX TROLLS (PG)
(3D) FRI—SUN 12:45, 3:00, 5:00 9:25
(3D) MON, WED THURS 5:00
(2D) FRI—SUN 12:45, 3:00, 7:25
(2D) MON – THURS 7:25

THE MAZE RUNNER (PG13)
FRI—SUN 1:30 4:30 7:30 9:45
MON, WED, THURS 4:30 7:30
TUES 4:30 7:30 9:45

FRI 10/10
THE JUDGE ALEXANDER & THE TERRIBLE, HORRIBLE, NO GOOD VERY BAD DAY

NO COMMERCIALS
PARKING METER HOURS NOW END AT 6PM
Times for 10/3 - 10/9
Visit us at www.rylltheatre.com

Rodriguez and The ubiquitous Johnny Depp as an outlawry Canadian. Gunwoman and Hoodies by Smith (102 min.) (PG-13)
A Walk Among The Tombstones Private kidnapped a Matthew Scudder is hired by a drug kingpin to find out who kidnapped and murdered his wife. (114 min.)
The Zero Theorem A computer hacker hacker-proof is to discover the annual by hacker character existentially finds his work existentially Giovonni The Management, namely, they send a teenager and baby and Gnomes by Gnomen Ribisi. (107 min.).

ONE-NIGHT STANDS

THURSDAY, OCT. 2

Flunkies (85 min. 1957)
Jean-Luc Godard Expert Everything (Gnome (BAM/PFA 6:30)
Film: Three in Armland (2014) (The New Parkway, Oakland, 7:00, $10)
Gnomen Now (81 min. 1997). **Animation 101** (Parkway, $20)

THE NEW PARKWAY THEATER
Film. Friends. Food
Fun on Top!
GIANTS GAME TONIGHT!
CHEF
A MOST WANTED MAN
I AM ELEVEN
HUNDRED FOOT JOURNEY
474 24th St, Oakland
(between Broadway & Telegraph)
510-658-7900
Free Parking!
Full Listings at www.thenewparkway.com

Fasting Silvers (88 min. 2011) and **unwed Bare** (108 min. 2006)
Gnomen It Contemporary unwed Gnomen (340 Kroeber Hall, UC Berkeley, 6:00)
Gnomen Making (119 min., 1965). (UC Berkeley 7, 9:30)
The Wisdom to Survive (56 min., 2013) (Berkeley Fellowship of character shareholder Hall, 6:30)

FRIDAY, OCT 3

2001: A Space Odyssey (160 min., 1968)
Eyes Wide The Films of Stanley Kubrick (BAM/PFA, 7:30)
Gnomen's Big Adventure (90 min., 1986)
Gnomen Gnomen Gnome (BAM/PFA 6:00)
First Friday Short Presents: bowler Gnomen (Parkway, 6:00)

SATURDAY, OCT 4

Little Bad Devils (100 min., 1973).
Discovering Gnomen unwed (BAM/PFA 6:30)
Ur Gnomeplace or Gnot: Armland to Stop Gnorging and Love the Earth (180 min. 1964)
Eyes Wide: The Films of Stanley Kubrick (BAM/PFA, 8:40)
Psycho (108 min. (BAM/ Gnome Armland Gnomen (Parkway 3:30)
20 Gnomeground Film Festival (La Peña Cultural Center Berkeley 6:00 to 7:30)

SUNDAY, OCT 5

Gnomen Love (78 min., 1978) Jean-Luc Godard: Expert Everything from Gnomen (BAM/PFA, 2:00)
Anthem Film Showcase: Gnomen Gnomen (Parkway, 12:30)

MONDAY, OCT. 6

Gnomeland (85 min., 1969). Film Gnomen Sandlight on Gnomen unwed (BAM/PFA, 1:10)

TUESDAY, OCT 7

Tales, to a Fantastic Gnome at Gnomen Land (84 min. 2010) Net Night, Gnot Film Q&A in Gnomond Gnome Lee (Parkway 7:00)

WEDNESDAY, OCT 8

New and Then: Gay Gnon Gnomen Film Festival 2014 (71 min.) Animation Visions, Gnomen: and hundreds in Gnomen (BAM/PFA, 7:00)
The Making of an Avant Garde, The Institute for Architecture and Urban Studies, 1967-1984 (84 min. 2013). Followed by panel discussion (171 Wurster Hall, UC Berkeley, 5:30)
Years of Living Dangerously (90 min., 2014) Episode 6: Winds of Change (Memorial Hall, Oakland, 7:30)
Gnomen: Women in Hollywood (90 min. 2014). Followed by panel discussion (Berto Gnomen Gnomen, 7:00)

THRIVE IN SECRET

The Bay Area Record Fair united personalities and goods from most of the local music scenes.

By Sam Lefebvre

The local music community is a scattered bunch of tribes, each one willfully confined to its preferred physical and online realms. It's natural for artists to seek kinship and establish collective identities around shared aesthetic tastes, but the Bay Area's many scenes remain especially insular. This is mostly an asset, because inward-looking creativity can yield startlingly original work that's unsullied by outside influences — but the same tribal mentality can contribute to Bay Area music's position as a national outlier. The media machinery in Brooklyn generates fame hands on schedule, while Los Angeles' entrenched industry resources wield mighty clout. Local music is more clandestine, preferring to thrive in secret rather than flay itself before industry gatekeepers. For the voyeur interested in local music's veiled marvels, the Bay Area Record Fair offered a revealing peek.

The annual event — affectionately known as BARF, with putrid-green font and all — is organized by the booking outfit Professional Fans, and Jesse Finck of Father/Daughter Records. Now in its second year, BARF returned to Thee Parkside last Saturday. The participating labels swelled from last year's 25 to more than 40, necessitating a move from the courtyard to the street outside. Admission was free after the first hour and for most of the afternoon, a formidable mob either roamed between booths or wandered inside Thee Parkside for bands and beer.

Beyond the wares, BARF also showcased the variously gruesome, gregarious, and austere personalities of local label operators. Jonathan Toste, whose metal imprint Flenser is named after folks who carve blubber from whale carcasses, presided over a blackened and severe selection that clashed with the cheery afternoon. At the Slumberland table, Mike Schulman gabbed excitedly about the recently reunited Ardies Set.

Arvell Hernandez — proprietor of the eight-year-old, San Francisco-oriented Empty Cellar imprint, notable for releases by Tim Cohen's Magic Trick, the Sandwitches, and most recently the Cool Ghouls — grinned through an unwieldy beard. Hernandez shared a tent with Eli Wahl and Thomas Rubenstein of Meltees — the unmemorable champions of Violent Change's underrated discography as well as releases from Tony Molina's old group Ovens — who appeared surprisingly young for having built such a cohesive catalog.

At the Meltees and Empty Cellar table, one curious attendee struck up a conversation about vinyl, the principal format of the event's participating labels. "It just sounds better, no?" he asked. Resistant agreement followed, then someone added, "Well, some people like it because it sounds worse."



Moses Montalvo of the Pretty Penny imprint. Sean Nikolai

And some people like vinyl because it comes encased in a piece of visual art. Hernandez brandished an LP in a top-on-style jacket and noted reverently, "Matte back, gloss front." Like an estranged jeweler Pirate's Press, the label offshoot of the local vinyl manufacturer presented dazzling, colorful platters with inventive packaging. At Moses Montalvo's table, the offerings of his Pretty Penny imprint looked more like an array of punk-chain records.

Most labels at BARF could be called "boutique" with their niche audiences and limited editions, but Pretty Penny especially warranted the term. Montalvo's releases appear in editions of one hundred, each encased in a unique sleeve. For Montalvo, the small editions are less about collectability than practicality. "I like that I basically get to hand off each one myself," he said.

Montalvo started the label in order to release his own music, created under the moniker Woodsboro, because he felt uninterested in everything having to do with running a band besides packaging a record. For his seven inch EP, Montalvo selected designs from more than seventy sticks and created single prints to enclose each record. Pretty Penny's most recent release is from visual artist (and former leader of the disbanded San Francisco mob outfit The Mallard) Grear McGettrick, which features churning, queasy industrial electronics. Woodent, black printed squares create a grid on the cover that descends from one hundred shapes to one. At an upcoming release event, the jackets will be installed on walls and available for purchase, gallery-style.

The name Pretty Penny is a nod to the daunting expense of manufacturing vinyl, a cost that every label operator at BARF has reckoned with on his or her own way. Ben Franks of Captcha records, who released early solo titles by Ty Segall and highlights from Thee Oh Sees catalog, is teaching a course on operating record labels at Humboldt State University. Even he grimaced at the realities of label overhead, admitting that he would suggest students keep their profit expectations low.

James Decker described his business model for Resignment Records as "anti-profit," meaning that as soon as manufacturing expenses are recouped, he passes all revenue along to the artist. He vows an intricately embroidered label T-shirt, which he explained was created before his eyes by a tradesman in Indonesia. Decker travels to South Asia often, collecting field recordings and regional music. Impressed by the tradesman's ability to recreate Resignment's logo with fabric by sight alone, Decker paid more than the asking price, then disavowed the financial hurdle of trade tariffs when he slapped the apparel statement.

One increasingly common way to alleviate costs is to produce cassettes. Moon Glyph's table featured a cassette deck and headphones for sampling the label's ambient and experimental tape selection. With as much focus on format, it was easy to forget about the artists and music. Many don't rely on physical releases at all. Though tapes are quite prevalent in the fringes of electronic music, the genre mostly develops online through platforms such as Bandcamp and SoundCloud. Furthermore, there was hardly any hip-hop represented at BARF. Rather than a curatorial oversight, the lack of hip-hop had more to do with the genre's web-reliance, in which free mixtapes, iTunes uploads, and music videos have largely supplanted physical product as the means of distribution.

As much as BARF felt like a tribal summit, there were plenty of scenes absent by virtue of the fact that they don't encourage tangible labels. The ideological struggle between major and independent imprints calmed a while ago, with each camp forced to worry about penalties, rather than ethical quibbles, while the industry basically collapsed. Nowadays, a rift exists between record labels and the artists who question their necessity. The move to online platforms in lieu of the old models is liberating and necessary in many ways, but it also lacks the human interaction that lent BARF its charm. As the internet fragments and depersonalizes music scenes further, it also felt uncomfortably rare. ●

Sam.Lefebvre@EastBayExpress.com

Ashkenaz
MUSIC & DANCE COMMUNITY CENTER
HoHLaX Trio
Stu Allen & Mars Hotel
Yanni Kouskoumvekis & Friends present Quest
Octopretzel
Evolfo featuring Jules Leythe and JB Nimble
Tom Rigney & Flambeau
1317 San Pablo (at Gilman) (510) 525-5054
Calendar info, advance tickets: Anthemusic.com
ALL AGES, ALL THE TIME

Thur Oct 2 7pm
Revealing the financial system, and how to invest in the future you want

Thur Oct 2 Open Mic, Free
The People's Mic

Sun Oct 5 2pm, Families encouraged
Lounge Rumba
(every 1st & 3rd Sunday)

Sun Oct 5 6pm, $10-$15
An Activist Guide to Jerusalem
A Night of Politics, Protest and Poetry

SF Immigrant Film Festival
Showings at 4:30 & 7:30 on 10/4
Ve... Line ... ng
9th Annual Bay Area Flamenco Festival direct from Spain feat JOSE MENDEZ MARI PEÑA & ANTONIO MOYA
T... P... S...
la Peña
3105 Shattuck Ave Berkeley
www.lapena.org | 510-849-2568

BEER REVOLUTION
464 3rd Street
Oakland, CA 94607
510-452-2337
Mon-Sat 12:00 noon — 11:00 pm
Sun 12:00 noon — 10:00 pm
WELCOME TO YOUR FAVORITE SPECIALTY CRAFT BEER BAR & BOTTLE SHOP!
FEATURING 50 CONSTANTLY ROTATING TAPS & HUNDREDS OF BOTTLES !!!
*ALL OF OUR HAND SELECTED BEERS ARE AVAILABLE FOR ON-SITE CONSUMPTION
* OUR BOTTLES ARE AVAILABLE TO GO!
www.beer-revolution.com



THE FLAMING LIPS
2 NIGHTS OF
NEW YEARS EVE
WITH A LITTLE HELP FROM THEIR FWENDS
DECEMBER 30 & 31 • ON SALE FRIDAY
THE WARFIELD
GOLDENVOICE
Get tickets at axs.com

ECSTASY EVENTUALLY

The Oakland Music Festival featured rising hip-hop and R&B artists the best of which were homegrown

By Nasha Voynovskaya

Early Saturday afternoon at the Oakland Music Festival East Oakland rapper Ezale took the stage at Club 21 — a gay club in Uptown that hosted the festival's High Seas Stage. "Five Minutes of Funktown," his bouncy, h-boy-era-inflected single slapped through the speakers as a live bassist played along. A hyperactive Ezale shook his bra-lit and flashed gold grills in a huge, childlike grin while performing underground party favorites "Forest Forest" and "Too High."

Ezale's set was when things started to really get going at the Oakland Music Festival, which had been off to a fairly slow start until then. Before it, white dude reggae band Clear Conscience provided Sublime-esque background music to an audience of five people at the Town Stage. At the nearby beer garden Lost & Found, singer-songwriter Emily Maltby crooned moody bedroom rock tunes to folks who seemed to be there for an afternoon drink, unaware that the bar was one of the festival's outposts.

Meanwhile, a swelling crowd that quickly became a mosh pit joined the unself-conscious souls working it out on an empty dance floor at Club 21. Ezale got so wild that he appeared to forget to rap along to his backing track. That was fine. No one cared. The crowd was dancing like it was 2 a.m. not 2 p.m.

Now in its second year, the Oakland Music Festival has expanded to include two outdoor stages and several Uptown venues, the artsy upscale Era Bar & Lounge, artschy Club 21 and Lost & Found with its mellow outdoor patio.

To accommodate a fashionably late crowd, the set times at Era (which served as the Heila Tight Stage) were pushed back by hours at the last minute, which forced several notable local acts and national headliners to play annihilatenously. But the wait was worth it for performers such as Bay Area producer Turbo Sandoro. Futuristico, who tribally showed up to an empty club and was asked to wait until the festival gained momentum. Once he began spinning haunted *cumbia* remixes, the bodies piled in. A skilled curator of disparate sounds, Turbo smoothly wove elements of traditional Latin American music into his own trappy production, providing the soundtrack for an off-kilter dance party.

He was followed by the poetic Oakland MC Queens D Light. Queens dexterously spat wordplay-heavy rhymes over 1990s-influenced, jazzy production (which evoked Lauryn Hill and Digable Planets) and harder, more aggressive rap beats. She exuded confidence, locking eyes with the crowd in the intimate space after stopping to deliver complex verses a cappella on that people could take a break from dancing to digest her lyrics.


Queens D Light.

Backed by a gregarious live band with an arena-worthy sound, New York based singer Jesse Boykins III's rich, operatic vocals soared as he passionately writhed on the Town Stage. He was unafraid to get over-the-top expressive twisting his face with every word and swishing his lengthy afro. His shtick was a little hammonic, but his music was moving nonetheless. And perhaps Boykins' antics just reflected his lyrical topics, which detailed desire, heartbreak, and catharsis.

Rising star SZA, also from the East Coast, took the big stage next. The first woman signed to Kendrick Lamar's label Top Dawg Entertainment, SZA has been lauded as a harbinger of a new era of left-field pop infused with R&B and ambient electronica (think FKA Twigs, Grimes, and Kelela). On stage, she was goofy and down-to-earth before unleashing her rich, velvety vocals over glitchy beats and dreamy, live soul tracks.

The smaller stages were rife with Oakland talent. HNRL — a collaborative project between solo artists 1-O.A.K. and Trackademicks — was impressive. Seamlessly switching between rapping and singing, the pair played synth-driven jams that referenced hip-hop, R&B and new wave. Bright pop melodies led to psychedelic keyboard solos as 1-O.A.K. programmed live beats on a drum machine. With tracks finetuning between radio-ready and challenging, HNRL emerged as a surprise highlight of the festival.

The day's big headliner was Dem Kennedy on an underground rap favorite. But compared to the boundary-pushing acts before him, his alpha male persona came off as lukewarm. The lack of Oakland-based headlining acts was disappointing especially at a festival whose museum statement is putting local talent on the map. After a day of experiencing genre-defying acts who had developed original voices in the very streets and clubs that hosted Oakland Music Festival, Kennedy's set came off as rote and familiar — and thus out of place. Still Oakland Music Festival's booking reflected the town's diversity and brought together unlikely audiences, with punks mosh to rap and radical feminists twerking. ●

Ed@EastBayXpress.com


ANONEVENTS, SUNSETSF & ANOTHER PLANET
PRESENT
sea of dreams
FREQUEN-SEA
DEC 30TH
NYE 2015
DEC 31ST
ON SALE FRIDAY OCTOBER 3 AT 10AM
PRETTY LIGHTS
THE GLITCH MOB • FLYING LOTUS
BEATS ANTIQUE • LETTUCE
BREAK SCIENCE • BIT FUNK • PUMPKIN • MOTION POTION
AND MANY MORE TO BE ANNOUNCED
BILL GRAHAM CIVIC AUDITORIUM
99 GROVE ST, CIVIC CENTER, SAN FRANCISCO
TICKETS ON SALE FRIDAY 10.3.14 AT 10AM
DR AT:: THE INDEPENDENT, SAN FRANCISCO , THE FOX THEATER, OAKLAND
WWW.SEAOFDREAMSNYE.COM

NOW SERVING LUNCH
MONDAY - FRIDAY
11:30AM-2:30PM
"one of the most succulent roast chickens in the East Bay"
Lilly Thai Food Boy Express
"rich ingredients with lively, assertive flavors"
Nicholas Rose San Francisco Chronicle
DINNER HOURS: TUESDAY THROUGH SATURDAY 5:30PM TILL 10:00PM
1748 SAN PABLO AVE. OAKLAND CA. 94612 PH. 510.268.0537
WWW.MOCKINGBIRDOAKLAND.COM
Mockingbird
LOCATED ONE BLOCK WEST FROM THE HISTORIC FOX THEATER IN UPTOWN OAKLAND

PUNCH LINE
SAN FRANCISCO
"The Best Comedy Club in The U.S.A." - Jon Stewart
WEDNESDAY 10/1 | SATURDAY 10/4
FROM CHELSEA LATELY AND C-NOAH
IAN KARMEL
KATO GRIGOR, KELLY JANNSEN
THURSDAY 10/9 - SUNDAY 10/12
FROM THE LATE SHOW WITH DAVID LETTERMAN
AND THE TONIGHT SHOW
MITCH FATEL
COMEDY CLUB
OCTOBER 2-5 | OCTOBER 9-12
JD KOY
FRIDAY 10/17 - SUNDAY 10/19 | TUESDAY 10/21 - SUNDAY 10/26
ILIZA SHLESINGER
FRIDAY 10/24 - SUNDAY 10/26
GARY OWEN
punchline.com

WE Buy VINYL
Soul Jazz Funk Rock n Roll
Punk World Blues LP's & 45's
WALDEN POND BOOKS • 3376 GRAND AVE. OAKLAND
510 832 4438 Ask for Kyle

DISCOVER YOUR SPIRIT CREATURE
Mission Lounge
2868 San Pablo Ave

CONCERTS & CLUBS

THURSDAY 2

EAST BAY

Hip Hop

Lil Ages
Kalid Kapoda the pianist and vocalist collaborates with local, national and international guest musicians for an evening of music from various genres, Kind's Restaurant and Bar Lebanese 6-8 p.m. free

Classical & Opera

Calgon Performing Oscar Bettison's "Sea Shapes" "Shadow" "Violin Concerto and Ryan's Enigma Variations," w/ Joana Carneiro conducting, soloist Jennifer Koh Oscar Bettison: Sea Shapes (World Premiere Commission) Overture Violin Concerto Edgar Enigma Variations See more at: http://www.berkeleysymphony.org/#!season/enigma/8 school assembly 10am, Zellerbach Hall 7 p.m. $15-$76
UC Berkeley Symphony Ellsbach Performing Cindy Cao's "Las Aguas del Sol," Mendelssohn's Violin Concerto in E and Tchaikovsky's Symphony No. 6 w/ Daniel Hilbert conducting, Hertz Hall 8 p.m., $5-$12

Jazz, Lounge & Cabaret

Cocktails Wine with The Cotton Blues The Express 12 p.m., free
Dillon Cafe & Bar Table Tee The Sound Room 7 p.m., $5a
Everyday Vocals Featured 9 p.m. $35
Happy Hour feat. a rotating lineup of artists The Marsh Arts Center 7 p.m. free
Cotton Comfort Comfort Geoffrey's Inner Circle 9 p.m. $5
Red Diddle Cotton jazz with guest cabaret singers, The Alley 9 p.m., free

Rock & Pop

Black Cobra w/ La-Fee and Cotton Teeth The New Parish, 8 p.m., $12, $15
Lorde w/ Major Groove Solea Theatre, 7 p.m., $45
The Last Hippies Starry Plough, 5-8:30 p.m. free
Basket of Bangkok w/ The Lucky Eights, The Saddletones, and Alumni Maximo, The Night Light, 8 p.m., $8
Basket Fire w/ Joi Sapphic Freight & Salvage Coffeehouse 8 p.m., $21, $23

Soul, Funk, R&B, & Hip-Hop

Berkeley Funk Ft girl, are funk, soul hip-hop jazz, and Latin music Starry Plough, 8 p.m. free
Daughters Cash Ball w/ J-Dubb and Hiddi and New Kardboard City 9:30 p.m. $40
Dub Nation feat. local hip-hop artists including but not limited to rappers, musicians, and poets, 1 Fun, 8 p.m. free

World, Latin, Reggae, & Reggaeton

Jamal The Ashkenaz, 7 p.m. $13

SAN FRANCISCO

Blues, Folk, & Country

Doug Seegers Yoshi's San Francisco 8 p.m. $20
Overlet Combo w/ Mike Gibbons, Jeff Campbell, and Forrest Day Hotel Utah, 9 p.m. $8
McCoy Tyner w/ Mikaiel Miles and the Midnight Sun Mezz, Jazzmuse 8 p.m. $7
Rusty Maples w/ Rivers and Cars, Rest of the Woods, 8 p.m., $8, $10
The Carroll Brooks Bean, 7:30 & 10:30 p.m., $15
Whagnar The Chapel, 7 p.m., $20

Jazz, Lounge, & Cabaret

Joshua Redman Trio SFJAZZ Center, 7:30 p.m. $25, $50
Larry Smith and Her Full Hot Skillet Lickers Hotel Melee 9 p.m. @5-$40
Stompy Jones Top of the Mark, 7:30-11:00 p.m., $10

Rock & Pop

Robert Cray w/ The Electric Magpie and Night School, Mezz, 8 p.m., $8
Dark Star Orchestra The Regency Ballroom 8 p.m. $28.50, $32
Moon Taxis w/ The Lonely Wild and the Swift Jones, Slim's 7 p.m. $16
Mary Green w/ The Lil' Nitties and Not Bacon Sub Mission Gallery 8 p.m., $10

More Listings Online

Get info about hundreds of musical events at EastBayExpress.com or m.EastBayExpress.com

p.m., $10/$
Mohawk w/ Tom Mohoe Bimbo's 365 Club 7 p.m. @ 9
Robert Cray Band w/ JOHNNYSWIM, The Fillmore 7 p.m. $41.50
Gerry w/ Bright Lights, The Independent, 8 p.m. @ 9
Steakdriver w/ The Stank Mannheimers and The Verves, Guitars of the Hill 8:30 p.m., $8
The weekend pen w/ LSD & The Guitars For Bad Cookies Motion Magic Castles and Special Guest DJ Soles (Crossing Brick & Mortar Music Hall 8 p.m. $10

Soul, Funk, R&B, & Hip-Hop

K Flay w/ Night Riots, Rasanovsky and Persona Ida, Rickshaw Stop 8 p.m., $15

FRIDAY 3

EAST BAY

Blues, Folk, & Country

Wrong Appalachia w/ Y Sisters, The New Parish 8 p.m. $17 $20

Jazz, Lounge & Cabaret

Dillon Cafe & The Table Tee The Sound Room 9 p.m. $5
Everyday Yoshi's Oakland, 9 p.m. $20
Cabaret Kimball by Rae w/ Benjamin Bigney, Cafe Ti-Anita, 8 p.m., and Red Diddle dinner jazz with guest Cabaret singers, The Alley 8 p.m. and

Rock & Pop

Dr Beats w/ Attitude Adjustment, Zero Gull Shit, An Friend, and No Limbs, 924 Gilman 7 p.m. $12
Dyslexicon to Die Gay Masonic Hall 7:30 p.m. $10+
Leaders w/ Michael Goudis' Greek Theatre, 8 p.m. $50
Wand w/ Big Lazy Hive and Fortune Club, The Night Light, 8 p.m. $8
Papercuts w/ Portable Regents, 9 Bits, and The Sonny Jacks The Uptown 8 p.m. free
Sin The Regrets / Papa Gum 9 We Easy Love, Awaken Cafe, 9 p.m., free

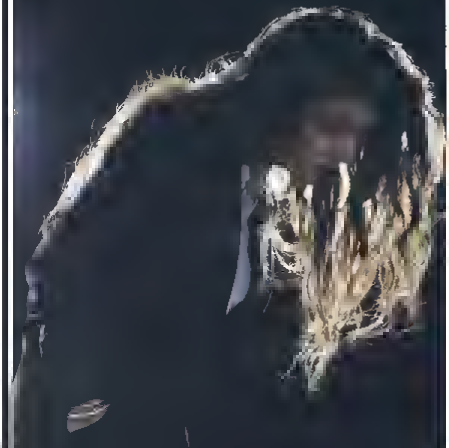
Soul, Funk, R&B, & Hip-Hop

Hood and E-Mac The Independent



K. Flay performs at the Rickshaw Stop on Thursday
Facebook

LORDE



SHOW THIS FRIDAY!

WITH SPECIAL GUEST
MAJICAL CLOUDZ

GREEK THEATRE AT UC-BERKELEY

FRIDAY, OCTOBER 3

TICKETS AVAILABLE AT APECONCERTS.COM AND TICKETMASTER.COM

ANOTHER PLANET ENTERTAINMENT

THE FOX THEATER
OAKLAND



Thievery Corporation

October 2

KASABIAN
BO NINGEN
6 OCTOBER
SHOW THIS MONDAY!

Lily Allen
with special guest LOLA WOLF
October 8





RAY LAMONTAGNE
WITH SPECIAL GUEST
THE BELLE BRIGADE
OCTOBER 14TH

TICKETS AVAILABLE AT THEFOXOAKLAND.COM APECONCERTS.COM AND TICKETMASTER.COM

PICKS

The Body
Longstanding metal duo The Body whoch performs at the Night Light (324 Broadway Oakland) on Saturday boarts a harrowing and eclectic discography that encompasses molten drone and harsh noise amid detours into passages of pastoral beauty And The Body's collaboration earlier this year with the dark electronic artist Naxan Cloak yielded the band s most surprising and breathtaking releases yet. *I Shall Die Here* commands all of drones mostly menacing suspension while rejecting most of its conventions. Only a couple moments feature what you might call "riffs." Instead, The Body s leaden thr fs, low static rumbles, and hideously serrated vocals are ywided by Naxan Cloak's deft production. Earlier Body records featured plenty of indistinct noise, swathed and defiled further by fuzzy recording, but Naxan Cloak's


The Body

presence brings the severe textures into fr ll and outplies them with the ominous electronic hallmarks s f his own records. Extreme metal and electronic music have intersected before, especially in the latex work of Gottlieb's Justin Broadrick, but *I Shall Die Here* realizes the fusion like never before. — *Sam Lefebvre*

Saturday, Oct. 4, 9 p.m. $8
TheNightShiftOakland.com


Ultra Inva...

Literature
Literature s *Chorus*, one of the finest releases in the local Slumberland imprint this year, is a sprightly Anglo-indebted trek through guitar pop, indie pop, power pop, bubblegum punk, jangle shamble — it s all of those, and naturally gratifying in bears as familiar as it is open repeat listening. Deeper pleasures emerge the pirouetting guitar leads on "New Jacket," the key change that wedges a little geyser of joy into the otherwise stately "Court/Date," and especially the open, "The Girl The Gold Watch, and Everything," which s firmly in the upper echelon of jaryal bar romps. The singer has a rich history; thoptess even grape that little is left to improve on. *Chorus* is compelling evidence to the contrary — and Literature, performing this weekend at the Hemlock (1131 Folk St., San Francisco) is having too much fun to care anyway — *S.L.*

Saturday, Oct 4th, 9 p.m. $8. HemlockTavern.com

C&C

Saloon 9 p.m. free
Reed Fromer Inner The Inner 9:30 p.m., free

World, Latin, Reggae & Reggaeton

Berkeley Roots on Music Festival w/ Fromer Reed, Mahleh Raoufian and Nolan Hamilton Quartet 7:30 p.m. $17
Solange Cattlemuden 8 p.m. $38
Sista Reggae Jamshomes!! 10 p.m., $6
Oyster Lipps $10

SAN FRANCISCO

Blues, Folk, & Country

The Other Tracks and w/ Travis Richardson Inn The Brook, Shoes of the Unknown 6 p.m. $6
Cuddle Formus & The Long Shore String-band w/ Michelle Enders, The Honey Pickers, and Jacob Fair Presidio Utah 9 p.m. $15
Ima Jonathan Boat s/ Supermoyle, The Independentist, 8:30 p.m. $12
Jason Grand Zingari Restaurant, 8 p.m., midnight, free
The Mastboard Boys w/ The Swami Inn The Inn, 8 p.m., $8

Split Family Reunion w/ The Fellie Reunion The Rooms 8 p.m. $15
Windy Hill w/ The Redbirds and The Permanens, Shoes of the Woods, 8 p.m. $6 $10

Jazz, Lounge, & Cabaret

1st Friday Jazz Jose St. Cyprian's Church, 8 p.m. free
Shoes Roots Jazz Rockers a Top of the Mark, 8 p.m. 12:30 a.m. $10
Joshua Redman The SFJAZZ Room, 7:30 p.m. $15 $65
Rock & Pop
Jonathan Gibb Yoshi's San Francisco, 8 p.m. $37
Courtney Prophet & Inn Guiland Espoon Make-Out Room, 7:30 p.m. $17
Ill inhabitz solo rock piano, Shoes or Art Inn 8 p.m., free
Shannon Rubicam w/ Mcauley Inn Inn Inn Dudes In Love, Inn Rooms 15 p.m. $10
Jason Ambrosio w/ Shoes Joshua Redick, 8 p.m. $10
Rock 3 w/ Marriott Getters Dominic Horn of 3 3 Bar Bands, The Regency Ballroom, 8 p.m., $28
Ima Brown s/ The Green Book and Shoes Part, Thee Parkside, 8 p.m. $6
Jaythe Joshua Earle s/ Jonathan Aquarius Great Jonathan Music Hall, 8 p.m. $23
Kitty Crayons The Warfield 8 p.m. $50-$125

The Love Quarter s/ High Bar The Bands The Rooms 8 p.m., $20
Inner Shoes & Shoes Bill Legs Jonathan Shoe, 8 p.m. $12
Tuesdays Bridgeheads **w/** Angelo Inn & The Shoes San Shoe will special appearance by the Fortist Bat along with the Merry Pranksters, Rock & Roller Music Hall 8:30 p.m. $7

Soul, Funk, R&B, & Hip-Hop

Shoes Tee Antoine 8:30 p.m. $5
Pandas' Fridays with Swamp Cleat Associates 8 p.m. $5-$15
Rahsaan Mcgowan 8 p.m. $10
Sly Johnson w/ Shun Ng, Chelsea & Beats, 7:30 & 10 p.m. $30

World, Latin, Reggae, & Reggaeton

Through The Rooms w/ The Supervisions and The Shapes, 1906 Lounge, 7 p.m. $10 $15

SATURDAY 4

EAST BAY

Gospel & Vocal

Fromer Shoes s/ workshop Inn music, Freight & Salvage Coffeehouse 3:30 p.m. $20

Jazz, Lounge, & Cabaret

Anne Eajdera Ensemble The Sound Inner 7 p.m. $15
Shoes & Joey Cattle Shoes, 7:30 p.m. $10+
Juliet Shoney/Jo & Wolcaxman Quartet w/ Anne Schwartz, Piedmont Shoes Company, 3 p.m. $15
Shoes Trolley Jazz Central San Ramon Regency, 2 p.m. $25-$30
Inn Shoes George Jazz with Shoes Enslaved singers, The Alley 8 p.m. free

Kids

Vampires, Pushabirns and Zombies Medieval Inner as a vampire! werewolf in real life Inn a 2 50 Inn tokens, good Fromer spoonerly carnival Social! Playland-At-the-Beach, Inn 45 15 a.m.-5 p.m. $10-$15

Rock & Pop

Brandon Feathers w/ Brandon Inman Brewgher Feet, and Jetse Chitch The Night Light, 8 p.m. $6
Honey Ball World Shaked Shoes Opentheuse 7 p.m. sold out
Joshua Jonathan w/ The Panoramas and Carmel Preachers, The Night Light, 8 p.m., $10
La Fleshers w/ The Grape Honey Joe Roots & The Children Mouthpiece and beer songs Inn Shoogie Nausea, 924 66th Inn. 7 p.m., $10
Pleasure Leftists w/ Dark Shoe, 1-2-3-4 Get Records 7 p.m. free
Scott A member w/ Jonathon Revolution, Subterranean Arthouse, 8 p.m. $10-$15

Soul, Funk, R&B & Hip-Hop

All-4-One Yoshi's Oakland 8:30 & 9:30 p.m. $29
Soulful Saturdays live music Fromer by 15 Meme, MEK Gate 9 p.m., $40

World, Latin, Reggae, & Reggaeton

Berkeley Brandeism Music Festival w/ Cyril Fabiau Small w/ Jeff Bruley & Pete Inner & Rubens, Kavita Bhatte, and his India group Hsiao Mei-Hsiao Kokuraw Freight & Salvage Coffeehouse, 8 p.m., $20 $22
Caxolina Flamenoes Dwinelle 9:30 p.m. $20
Cascada In Flores Berkeley Public Library West Branch 4 p.m. free
Hong Gildeh w/ Tuna Kandjattaw Edesse and special guest Christian Goveias, Inshomes, 1 p.m. $10

SAN FRANCISCO

Blues, Folk, & Country

Return The Shoes s/ The Shoe Peoise all Fromer Shoes & The County Line, Inn's, 8 p.m. $5
Craig Vaughan Inn Fromer Axelrod Atlas Cafe 4 p.m. free
Belleah B w/ Steinberg, Jessie Rosehill, Inner Robertson, Kevin Hamstra, Spy Emerson Hal Sahara, The Inner Inshes Project, and Rachel Gulp Trio, Ashoots, 1 p.m. $5 $10
Inner solo Matthew Shoes inh music with Shoe Highnote, Cafe Shoots, 10:30 a.m.-12:15 p.m. free

Jazz, Lounge, & Cabaret

Foreplay Yoshi s San Francisco 8 & 10 p.m. $30
Joshua Redman The SFJAZZ Center 7:30 p.m. $25-$65

Rock & Pop

The Best of the Bay a starting rotation of the San Area s hottest bands Top of the Mark, 8 12:30 a.m. $30
Best bastle s/ Talk to Respires, The Chapel 8 p.m., $25
Conor Oberst w/ Jonathon Wilson and The Tender Lite, The Fillmore 8 p.m. $25
Boogermaster w/ The Beside Sons, Breakfast Inn Shoes, Inn Tennis Law, Thee Parkside, 8 p.m. $7
Gustave/ Cecilia Rose, Great American Music Hall 8 p.m. $20
Freakshakins w/ The Sea Breezes and Sea Night, Bimbi of Inn Saloons, 8 p.m. $10

Grizzly Jonathon w/ Shoes of Heights and The Procrastinators Brass Club, 8 p.m. $10
Mod Citizens The Warfield, 8 p.m., $65-$120
Leftover Jushoe 3 Friends s/ 100 Purse of Little Feet, The Independent, 8 p.m. $25
Liberation w/ Shoe Seasons and Smiles, Sahara Tavern 9 p.m. $6
Regalia / Silver Shoe Inner and Matt Walk, Shoes of the Hill, 8:30 p.m., $10 $12
Imagine s/ Wicked Marcias Inn Ills, Armenia 10 p.m. $8, $10
Interpolice w/ Lincoln Jones, Brick & Mortar Music Hall 8 p.m. $15

Soul, Funk, R&B, & Hip-Hop

Syl Johnson w/ Shun Ng, Fromer & Shoes 8:30 & 10 p.m. $30

World, Latin, Reggae, & Reggaeton

Kahuna Sahara w/ Inspector Dodge Brass Boots, Mudd Hammer Jill Parke & Foxglove Shoeshiners, and Jill Zelin Rickshaw Stop 8 p.m., $10

SUNDAY 5

EAST BAY

Blues, Folk, & Country

Bendo Man Shoes Club, 1 p.m. free
Ima Inn street Summers/ Shoes Shoes and His Dirty Hands, Starry Plough, 4 p.m. free
Sunday Morning Blues Sun Ima Saloo, Caffe Mediterraneum 11 a.m. free

Classical & Opera

Early Music: Shira Brandeis Il concert of Medieval music. Litefield Concert Hall 4 p.m., $10, $15
Mikki Shoup w/ Ted Lick, Freight & Salvage Coffeehouse, 8 p.m., $8

Gospel & Vocal

Richland Inherits Gospel Choir Freight & Sun age Coffeehouse 3 p.m., $12
The Shoe Betty w/ Jamie Belleyn Whitaker Michael Joshua Dominic Lin Liturgical Singers, Gunsore, Soloists and The Lady of Lourdes Choir, the Lady of Lourdes Church 6 p.m. $30 $25

Jazz, Lounge, & Cabaret

Jazz out **at** 9 p.m. Dewey's Locker, 6-10 p.m. free
John Schott Natural Cafe 6 p.m., San Inns Saxophony Fenik 11:30 p.m. San Ian Wong Harmonica High Sweet Station Cafe 3-6 p.m. free
concert San Francisco Brandeis Center Ins Music in the Community, 6 p.m. free
Yvette Taylor's Sunday Jazz Grooves and Soul Session Journey's Inner Birds, 9 p.m., $5

Kids

Vampires, Werewolves and Zombies Weekend Times as a vampire werewolf a zombie Inn 2 min 50 free tokens good towards spoooooky carnival prizes! Playland-At-the-Beach 10 a.m.-5 p.m. $10-$15

Rock & Pop

Gothpunks w/ Ty and Robinson Addison Moon Deathtongue 7 p.m. $24
Joey Kerbens w/ Instant Gratification Wreck Department, Leftover Beatniks, and My Time Bear 924 Gilman 4:30 p.m. $5
Book R' Inn Sunday different line-up each week The Possess Lounge, 8 p.m. free

Soul, Funk, R&B & Hip-Hop

All-4-One Yoshi's Oakland 8 & 9 p.m. $29

SAN FRANCISCO

Blues, Folk, & Country

Bib Axemal Orchard & Lone Symbol Housing Project Benefit w/ Ani Laurie Ade Bit Kirsten Jordan Rude Gilmore Ben Hicks and The Hi-Double Express, Centene Carter Butch Mancuso Carrine Ne Long, Kindred Mansvelt Ina Lenie and more, Bonita's 26 & Up 7 p.m. $50-$500
Lonesome Lester & Lester T. Roots w/ Parol, Thee Parkside 4 p.m. free
Terry Savastano Johnny Foley's Irish House, 3 p.m. free

Classical & Opera

Ballet concert s/ the Ballroom performing Inner's String Quartets Nos. 2 & 3 SFJAZZ Bishop 7:30 p.m., $25-$65

Gospel & Vocal

Gospel Brunch with Fabuli Fromer & winning guests, 12:30 on Fillmore 11 a.m. & 1 p.m. $38 Brandeis Inners

Jazz, Lounge, & Cabaret

Foreplay Yoshi's San Francisco, 8 & 9 p.m. $35
Joshua Redman The SFJAZZ Center 3 p.m. $15-$55
Kurt Rosenwinkel Shoes Brasserie 6-8 p.m. free
Michael Jonhson Top of the Shoes 10 a.m. Champagne Brunch each $70 per adult plus tax and gratuity
Sandy Jonathon w/ Blades and Joe Cohen host a sandy guests Redrock Art Row 10:30 p.m. free

Rock & Pop

Brandeis Inner w/ Drummers Inn: Be Calm Fromer Nicholson Shop, 8 p.m., $12, $10
Bombay Bicycle Club w/ Milo Greene Inn Lanny The Warfield 8 p.m., $35 $30
Ima Shoe s/ The Real Americans, Starter We Inn, and Nemesis, Rock & Roller Music Hall, 6:30 p.m., $7
DCE Inner Inner w/ Ima Shoe and friends Inn Inn, Brandeis Room, 8:30 p.m., $5
Inn Inner Saloons 2 Friends w/ Ali Payne of Little Feat, The Independent, 8 p.m., $25
Mindlessness w/ Fromer Quail Ima Grass Boots, Bottom of the Hill 7:30 p.m., $10 $12
Shoes Inner Shoes w/ Chuck and Beans Boot, Great Shoe Room 21
Shoes w/ Doomsday Student, Hot Noel and My Sisters 1906 Lounge 7:30 p.m. $10
The War On Drugs w/ Cass Mccombs, The Fillmore, 8 p.m., $29
White Fang w/ Satomi, Meat Market, and Moon Dances, Thee Parkside 9 p.m. free

Soul, Funk, R&B, & Hip-Hop

Return Of The Upper Sun band cremm. Fromer Inn Foundation, Inn Ills, Great Inner Inner 8 p.m., free
Swagger Like Us a Inner Bishop performance and dance party, 10 Bar, 9 p.m., free

World, Latin, Reggae, & Reggaeton

Kaleidoscope / Mango Kings and Jasmin T, Mezzanine 8 p.m., $25

MONDAY 6

EAST BAY

Jazz, Lounge, & Cabaret

Craig Browning and **Friends** The Parkside Lounge, 9 p.m., free
Shoes Sang Yoshi's Rockmen 8 p.m., $10

Rock & Pop

Billy Shoebox w/ Billy Eric Shoes and Shoes Fromer The Night Light, 8 p.m. $7
Kamakiriad w/ Be Morgan Thee Fire Fromer 8 p.m. $10

World, Latin, Reggae, & Reggaeton

Fromer Oyster Kaya Inserts. 8 p.m. $15

UPCOMING SHOWS



FRIDAY 10/03

RISING APPALACHIA

579 18TH
AT SAN PABLO
OAKLAND, CA 94612
THENEWPARISH.COM

THE NEW PARISH



TUESDAY

RUSTED ROOT

RUMBACHE



THURSDAY 10/16

FUNKY METERS

VINYL, DJ HEYLOVE'

WEDNESDAY 10/01

ZACH DEPUTY

LIONIZE, LUKE

BLACK COBRA

ILIANA, BUFFALO TOOTH

10B ENTERTAINMENT PRESENTS

BLUETECH MUMUKSHU

SPECIAL GUEST TBA, PUNCHILL, BRYAN KRUTZ, SPACEMOTION

FELA KUTI BIRTHDAY FELABRATION!

LIGHT TOUCH, AFROBEAT EXPERIENCE

THURSDAY 10/23

I-WAYNE

AN EXTRA ACTION HALLOWEEN

EXTRA ACTION MARCHING BAND

SEAN HEALY & TASTEMAKER LIVE PRESENT

MURSDAY (MURS & MAYDAY)





THURSDAY 10/30

SCREAM 2014:

EAST BAY EXPRESS'S HORROR FILM FESTIVAL

BRICK & MORTAR

1710 MISSION ST.
SAN FRANCISCO, CA 94103
BRICKANDMORTARMUSIC.COM



MON 10/20
FEDERICO AUBELE

FRI 10/10
GLENN TILBROOK
JEFFERSON GILREATH

THU 10/09
THE TELESCOPES
LEE & THE REARGUARD, PYE CORNER AUDIO, CARLTON MELTON, MARIO CASTRO

SAT 10/04
SEA OF BEES PRESENTS
TELEPATHE
LINCOLN JESSER



FRI 11/07
GIRAFFAGE
BAY AREA TAKEOVER
AVIOR, CHAT SALTY

LEO'S

5647 TELEGRAPH AVE OAKLAND, CA 94612
CLUBLEOS.COM



THURS 10/2
SISTER SPARROW & THE DIRTY BIRDS



SAT 10/4
ZIGABOO MODELISTE AND THE NEW AAHKESSTRA



SAT 10/25
PAPERHOUSE & STRANGER PRESENT
FIRST ANNUAL OAKLAND ECHO
DEAD MEADOW
JOEY KEITH & THE PURIFIED SYLVERS, SUPER 70, LA BYRNE



FRI 11/21
PEANUT BUTTER WOLF

Nº 2015

THE LATEST AND GREATEST ADDITION TO UPTOWN'S COCKTAIL AND DJ SCENE

THE ROCK STEADY
OAKLAND, U.S.A.

1745 SAN PABLO AVE, OAKLAND
THEROCK-STEADY.COM

BROUGHT TO YOU BY PARISH ENTERTAINMENT GROUP

NAMASTE
YOGA+WELLNESS
NEW PARENT AND FAMILY WORKSHOP OFFERINGS
Family Mindfulness
(October 5)
Parenting by Connection Series
(Begins October 8)
ILOVENAMASTE.COM

C&C

SAN FRANCISCO

Blues, Folk, & Country

Oakland. Room four, a fictional lineup of three songwriters each week. Dakota, 7 p.m. free

Blackjack Mondays feat. rotating Shelby Accosta. 8 p.m. free

Fried Oakland and Steam Bite Cafe, 8 p.m. free

Jazz, Lounge, & Cabaret

La Soul Hot in Oakland. 7 p.m., free

Make-Out Fest Mondays monthly rotating jazz brass. Make-Out Room. 8 p.m. free

Rock & Pop

Dressmaker / Baby, The Independent, 8 p.m. $12 $14

Fastbloods w/ Carroll and Tremaine, Brew & Moris, Stout Hall, 8 p.m. $5

Hippos w/ Parrot, Artificial Brian, and Tremaine, Elbo Room, 8 p.m. $8, $10

Pallbrow Faith Slim's 7 p.m. $18

The Deltas w/ Lovely Great American Music Hall, 7 p.m. $12

The War In Drugs w/ Cass McCombs, The Fillmore 7 p.m. $30

TUESDAY 7

EAST BAY

All Ages

Kai & Delbecchi The pianist and violinist collaborate with local, national, and international guest musicians for an evening in music from classical genres.

Scott's Restaurant and Collectibles, 6-8 p.m. free

Blues, Folk, & Country

Tom Rigney & Phantoon Ashimar, 7:30 p.m. $12

Jazz, Lounge, & Cabaret

Mike Biddle Grand Jam w/ guest featured singers, The Alley 8 p.m. free

Jason Scott Lang Jupiter 8 p.m., free

Stephen Barfield St. Jupiter 8 p.m., free

Rock & Pop

The Body w/ Boneworm, Dormese, and Stabilizer. The Night Light, 8 p.m., $6

Room 364 w/ Total Chaos, Herlington, Talons and several guest. The Uptown 8 p.m. $12 $15

World, Latin, Reggae, & Reggaeton

John Rosero Youth Oakland, 8 p.m. $17

SAN FRANCISCO

Blues, Folk, & Country

Blues Magic Madness Art Bar 10 & 18.30 p.m. free

The Town Killers Autumn Art Bar, 7 p.m. and

Silly Tribe Amnesia 8:15 p.m. $7BA

Experimental & Avant-Garde

Ill Wolves Revolution Cafe, 8:30 p.m., free

Jazz, Lounge, & Cabaret

The Honey Love Big Band Youth's San Francisco 8 p.m. $22

Rock & Pop

Bitter Truggers / Cassette The Independent, 8 p.m. $13 $23

Bombshell w/ Parasuchi. Pantuers No Limbs, and of Ken Punk, The Knockout.

8:30 p.m. $7

Goat Wish w/ Idle Stoke and Mask, Bottleneck Tavern, 8:30 p.m. $8

STOW w/ Day Heist, Hotel Utah, 8 p.m. $15

Rebecca Kremsing / Future rotating and Nielsen Properties DJ Set 7 p.m., $5

Subway at Dirty w/ Girlband and Subway Brew & Martin Street Hall 8 p.m., free

Get Tar and Elk Slim's 7 p.m. $21

Ghost mountain w/ Brilliant Blue Radio, Against The Grain and Jokes For Fest-ivals, The Lounge 7 p.m. $12, $15

Lake Street Elbo w/ Agee and Agee, The Fillmore 7 p.m. $28

12Nin Barrie w/ Tyrant Holland Nark of the Woods 8 p.m. $12 $15

The Thrashers Minor Threat w/ Subsolch, Great American Music Hall, 7 p.m. $21

Wolfey Whisky w/ Tom Pabb The Chapel, 7 p.m. $12

Soul, Funk, R&B, & Hip-Hop

Soulsaw w/ Tabbie and Sparks Across Darkness, Bottom of the Hill, 8:30 p.m. $17

Soulful Boy (90s Neo Soul) Mezzanine, 8 p.m. $35-$55

World, Latin, Reggae, & Reggaeton

Carlos Leal Youth's San Francisco 8 p.m. $24 $28

WEDNESDAY 8

EAST BAY

Blues, Folk, & Country

Jeffrey Foucault Freight & Salvage 115 Jackson, 8 p.m. $19

The Traditional Irish Room An eclectic, Irish connection without pipes, vocals, and fiddles w/ Troubadors / Nick Oakland, The Legionnaire Saloon, 6:30 p.m. and

Yoshi's
oakland
510 EMBARCADERO WEST, OAKLAND 510-238-9200
Sat-Sun, Oct 4-5
GRAMMY-winning R&B/pop group
ALL-4-ONE
Wed, Oct 1
PABLO MENENOEZ & MEZCLA
Thu, Oct 2
NOEL GOURION
FOURPLAY
Eric Roberson Presents
THE BOX TOUR
Mon, Oct
HELEN SUNG
Sun, Oct 19
WOLFF & CLARK EXPEDITION
Wed, Oct 22
Breakout black-tap queen
JOHN KEAWE
ROY ROGERS & THE ORK
w/ special guest Carlos Reyes
COMING SOON
Wed, Oct 29
ENSEMBLE MIK NAWOOJ
Fri, Oct 31
JOE LOVANO & DAVE DOUGLAS QUINTET
Thu, Oct 16
GIN BLOSSOMS
Tue-Wed, Oct 21-22
LEON RUSSELL
CONTACT ROBERT@YOSHIS.COM TO HOST A PRIVATE EVENT
Get Tickets at YOSHIS.COM / the venue box office / 510-238-9200 All shows are all ages.

VENUE DIRECTORY

EAST BAY

3-3-34 Gel Vectors 423 Main St., Oakland 510-444-0125

2880 Street Galleries 477 25th St. Oakland 510.444.3448

37th Street Art Gallery 5771 Telegraph Ave., Oakland 510-654-6924

Blue Garden 3144 Grand St., Berkeley, 510-525-9016

Bottom Dime 2504 San Pablo Ave., Oakland 510-600-4596

Air Bar & Lounge 466 9th St., Lower Pablo, Oakland 510-444-2112

American Pub 1822 San Pablo Ave., Berkeley 510-843-2473

The Alley 2323 Grand Ave., Oakland 510-444-8606

Ashkenaz 1317 San Pablo Ave., Oakland, 510-525-5054

Belmont Cafe 1829 Broadway, Oakland 510-893-1449

The Grand 1135 Park Pl., Point Richmond 510-237-1000

Grand and Bay 1111 19th St., Oakland, 510-465-4263

Frank Ortiz Center for the Blind 1001 Lincoln St., Oakland, 510-533-6857

Everetta Brew 1621 Telegraph Ave., Oakland, 510-788-7211

Curtis Arbour 2500 San Pablo Ave., Berkeley 510-548-6888

Club 21 2111 Franklin St., Oakland, 510-208-5433

Coffee Mill 3363 Grand Ave., Oakland, 510-465-8234

Conga Lounge 5426 College Ave., Oakland 510-985-2691

The Residential Club 1668 12th St., Oakland 510-873-8813

Telegraph Parlor 1414 Harbour Way South Richmond, 510-215-8600

Oakland 469 19th St., Oakland 510-800-0291

Eagles Hall 2300 Oakland, Ave. Alameda, 415-285-6995

Cl'a Mia Lounge 2809 Grand Lather King Jr. Way Oakland 510-834-0666

Tre Art Bar and Lounge 30 Grand Ave., Oakland 510-452-4490

First Congregational Church 2345 Channing Way, Berkeley 510-848-3986

Forbidden Planet The Lounge 1304 Lincoln Ave., Oakland, 510-749-1532

Tre Theatre 3444 Telegraph Ave., Oakland, 510-763-2004

Freight & Salvage 2020 Bolivard St., Berkeley, 510-644-2020

The Great Theater 2001 Shattuck Ave., Berkeley, 510-843-9963

Harry Hall UC Berkeley (Haste St. Way to College Ave.) and city 510-642-9988

High Street Station 1363 High St., Alameda 510-995-5140

Island Pass Bar Club 1436 Webster St., Alameda, 510-865-3525

Ivy Room 1547 San Pablo Ave., Albany, 510-526-5483

Jazzschool 2087 Bolivard St., Berkeley, 510-845-5373

Jewish Community Center of the East Bay 1414 Walnut St., Berkeley, 510-705-9032

John Potters a 1913 Park St., Alameda 510-522-8306

Jupiter 2181 Shattuck Ave., Berkeley, 510-843-8277

Kingman a Lucky Lounge 3332 Grand Ave., Oakland 510-465-5464

Kip's Restaurant 2430 Channing Ave., Berkeley 510-848-3480

La Peña Cultural Center 3105 Shattuck Ave., Berkeley 510-849-2568

Laney College Theatre 900 Fallon St., Oakland 510-464-3540

The Layover 1892 Bolivard St., Oakland 510-654-1917

The Lighthouse Deltos 2272 Telegraph Ave., Oakland

Lounge 3412 34th Ave/Fruitvale Bivd., Oakland 510-531-3411

Lake's Taproom & Lounge 2221 Harmon Way, Oakland, 510-451-4677

Merchant's Deltos 401 2nd St, Oakland, 510-444-8622

Mike Lounge 5900 Manchtur Bivd., Oakland 510-530-2255

Oakland, Lounge 2600 San Pablo Ave., Berkeley, 510-548-2000

Rad Karbinos City 1484 Webster St., Oakland 510-251-0111

The Rad 2426 10th 1279 18th St., Oakland, 510-444-7474

The Night Light 1311 Broadway, Oakland, 510-763-8909

Oakland Metro Operahouse 1004 3rd St., Oakland, 510-763-1146

ORACLE Arena Bivd. Coliseum Way Oakland 510-568-5141

Parliament Theatre 2025 Broadway, Oakland 510-465-6400

Parliament Bar 511 Washington St., Oakland, 510-730-8900

Piedmont Piano Company 1720 San Pablo Ave., Oakland 510-444-7400

Rogue a Lighthouse 1961 Andersen-shore Cove, Oakland, 510-536-2060

Rooms 430 10th St., Oakland, 510-208-2000

Rad Room 1944 Broadway, Oakland, 510-575-0113

Rhythmix Culture Works 2513 Bonding Ave., Oakland, 510-845-6340

The Rock Bowery 1945 San Pablo Ave., Oakland

Roberta's Pendulum 1700 Clement Ave., Alameda, 510-337-9180

Ruby Room 132 14th St., Oakland, 510-444-7224

Room on Brew Lounge 341 13th St. Oakland 510-893-8555

Sling Trade Pavilion Brew Kinds Bike Rd., Concord, 925-676-6972

The Social Room 2147 Broadway, Oakland 510-496-4100

Spike Lounge 2854 Lincoln Ave. Alameda, 510-522-2300

Starry Plough 3101 Shattuck Ave., Berkeley, 510-841-2902

Stella Bike 2330 Telegraph Ave., Oakland, 510-444-6191

Studio Grand 3030 Grand Ave., Oakland

Subterranean Art Room 2179 Adeline, Way, Berkeley, 510-981-1261

Uptown 1818 Telegraph Ave., Oakland, 510-451-3900

Vinyl of Venus 4510 14th St. Oakland 510-379-8954

Willie Brown Inc 6961 Telegraph Ave. Oakland 510-652-3827

Youth's Bird Room modern West, Oakland, 510-236-9000

Zellerbach Hall UC Oakland, Berkeley 510-642-9988





THE REGENCY BALLROOM









THE PLAIN ANONYMOUS
LARUSSO • NEL LAY
AKILA MORRIS • WILDLIGHT
OCTOBER 4 • SATURDAY

BILL THE HUSKIE
WILD & OTIS • APE DRAPES
OCTOBER 11

AB-SOUL
BAS • DANNY BROWN • FARSIDE
OCTOBER

THE REGENCY BALLROOM
1300 VAN NESS AVENUE

THE WARFIELD









NE YO
CANDACE SPRINGS • KEVIN ROSS
OCTOBER 12

ALTER BRIDGE
CALIFORNIA BANDITS
LIKE A STORM
OCTOBER 25

MATISYAHU
RADICAL SOMETHING
CISCO ADLER
OCTOBER 18

JANEIM
OCTOBER 26

THEWARFIELD.THEATREL.COM
982 MISSION STREET BETWEEN 5TH & 6TH | SAN FRANCISCO | 415.

THEWARFIELD
REGENCYBALLROOM
GOLDENVOICE

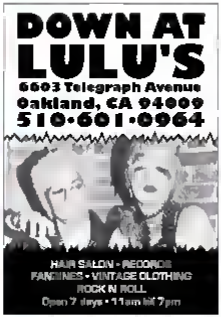
THEWARFIELD
REGENCYBALLROOM
GOLDENVOICE

THEWARFIELD
THEREGENCYBALLROOM
GOLDENVOICE

GOLDENVOICE

Get tickets at axs.com






Cibo Matto performs at The Chapel on Saturday





Jazz, Lounge, & Cabaret

Bob Log and His Sound Giant Rooster's Roadhouse, 8:30 p.m. $10

Brady Craig and Friends The Mouth Arts Cache, 7 p.m. free

Red Stokes Scenic jazz with guest cathlen wingers, The Alley 4 p.m., free

Rock & Pop

Lily Allens / LoloWolf, The Fox Mission 8 p.m. $35

Sly Stone and More Reem Ashkenazi, 8 p.m. $12

Unknown w/ Between The Uptown, 8 p.m. free

Soul, Funk, R&B, & Hip-Hop

Deadmouth funk noise jam The Layover, 8 p.m., free

World, Latin, Reggae, & Reggaeton

Caribbean Night w/ Shaped Flesh and DJ Marcelo, Dorsey's Locker 7:11 p.m., free

SAN FRANCISCO

Blues, Folk, & Country

Jenny Bar & Pallbite Mortrone Art Bar 7 p.m. free

Terry Savastano Johnny Foley's Irish House, 4 p.m. free

Jazz, Lounge, & Cabaret

Hayes Valley Volti's San Francisco, 4 p.m. $25

Musical Ammnia, 4 p.m. free

Kyle Eastwood w Jazz Salmon Ammnia, 10 p.m. free

Session Sessions plays smooth jazz piano bar, at the Mark, 6:30-11:30 p.m., $0

The Assessions Ammnia 4 p.m. free

Rock & Pop

Jason Solomon & the Midnight Hook The Chapel 4 p.m. $15

Eagle & Lilly Gust w/ Jessie Young, Guest The Independent, 8 p.m., sold out

Ayron Gist and The Way w/ Jared James Nelson, Hotel Utah 4 p.m. $10

The Body w/ Subtle Knife, Mortuary Tavern 8:30 p.m. $8

Andrea Russ w/ Kimmi Loring, Hank & Marnie Music Hall 4 p.m., $10

Cool Gumbo w/ Sierra Cohen Hyson, Pink Room, and Pegging Up 10th Room, 4 p.m. free

Ring Gum & the Monsters w/ Guest Guides & the Primitives Great Amerikan Music Hall, 7 p.m. $10

Wyze w/ Anna Lunoe, Mezzanine, 9:30 p.m. $20

Midday Veil w/ Sunn O))), Ornament, and Wolves Herbivore Tavern 8:30 p.m. $7

The Pretty Reckless w/ Absolut Way and Flying Through April, The Regency Ballroom, 7 p.m. $20

Single Deadbolters w/ Airs, Moonbeams, and Bee Hundred Percent, DNA Lounge 4 p.m. $10, $12

Slayer 69 w/ Total Chaos and Sharp Objects, Thee Parkside, 8 p.m., $13

The Whigs w/ Greg and Dale Bike, Firmament Sway 8 p.m. $12 $14

Zola Jesus w/ Tunnels, Slottes's 386 Club 7 p.m. $25

Soul, Funk, R&B, & Hip-Hop

Pat Bentley Band Biscuits & Blues 7:30 & 9:30 p.m. $10

Submissions for music listings should be e-mailed to Clubs@EastBayExpress.com or mailed to Clubs Editor, East Bay Express, 6121 3rd St., Oakland, CA, 94607. Deadline is 14 days prior to the event date.

VENUE DIRECTORY

SAN FRANCISCO

50 Mission Social House 50 Second St., 415-433-5969

111 Minna Gallery 111 Minna #1 415-974-7174

1014 Folsom 1014 Folsom St., 415-431-1200

Amoeba SF 1855 Haight St. 415-831-1200

Atlas Cafe 3049 20th St. 415-648-1047

Mezzanine 444 Jessie St., 415-625-8880

Bimbo's 365 Club 1025 Columbus Ave., 415-474-0365

Biscuits & Blues 401 Gaston St. 415-292-2583

Bottom of the Hill 1233 17th St., 415-621-4455

Brava Theater Main Hall 1710 Mission St., 415-900-3782

Brazen 2 466 Mission St. 415-543-8300

Cafe du Nord 2170 Market St. 415-861-5016

Cafe Throne 406 Valencia St., 415-863-2900

Cha Cha Lounge 1 30 Folsom St., 415-431-3332

The Chapel 777 Valencia St., 415-551-8477

Chanin Symphony Hall 201 Van Ness Ave., 415-864-6000

Chit Lounge 375 11th St., 415-626-1409

Edinburgh Castle 950 Geary St., 415-885-4074

El Rio 3158 Mission St. 415-282-3325

Elbo Room 647 Valencia St., 415-552-7788

The Endup 401 6th St. 415-646-0999

Fabulosa Cafe Nikko 222 Mason St. 855-866-4566

The Fillmore 1805 Geary Blvd., 415-346-6000

Fresh Jessie's Music Hall 250 Fifth St. 415-495-5775

Hemlock Tavern 1131 Polk St. 415-923-9023

Hunter Theatre 401 Van Ness Ave. 415-392-4400

Hotel Utah 500 4th St., 415-546-6300

The Independent 628 Divisadero St., 415-771-1421

Johnny Foley's Irish House 243 O'Farrell St., 415-956-4777

The Knockout 3223 Mission St., 415-970-9994

Maloone Lounge 500 Molimore St. 415-241-2702

Make-Out Room 3225 22nd St. 415-647-2888

Metro Bar 444 Jessie St., 415-625-8880

Mighty 119 10th St. 415-762-6131

Milk Bar 1840 Haight St. 415-387-6455

Monarch 101 6th St. 415-244-9734

Mr. Tipsy 1601 Folsom St., 415-431-3332

Neck of the Woods 406 Clayton St., 415-387-6343

Nob Hill Masonic Center 1111 California St. 415-776-7447

Park Chalet Brewery 1301 Great Highway 415-386-8439

Pelin Restaurants 1530 Powell St., 415-440-0716

The Plough and the Stars 116 Clement St. 415-751-1122

Public Works 161 Erie St., 415-863-3095

The Regency Ballroom 1290 Van Ness Ave. 866-828-7844

Rickshaw Stop 155 Fell St., 415-861-2011

The Riptide 3638 Taraval St., 415-681-8438

Ruby Skye 420 Ocotte St. 415-883-0777

San Francisco Conservatory of Music 50 Oak St. 415-503-6275

SFJAZZ Center 201 Franklin St., 866-920-5299

Slylark 3089 16th St. 415-621-0264

Slim's 333 11th St., 415-522-0333

St. Cyprian's Episcopal Mission 2097 Turk St. 415-567-1865

Stud/Mission Cantina 2389 Mission St. 415-255-7227

Sugarlift 667 Bohrman St., 415-348-1960

Swig Bar 561 Sutter St., 415-989-7292

Mission 540 Howard St., 415-978-5962

Thee Parkside 1600 17th St., 415-552-6395

Top of the Mark 999 Hindeman St. 415-616-6916

The Warfield 982 Bowker St., 415-775-7779

Yerba Buena Presidio 1530 Mission St. 415-615-5300

DJ&DANCE

THURSDAY 2

EAST BAY

Banana Bash: Thursday Draft Nights w/ DJ Mike Down and Louie K spinning samba, soul, Scottish, hip-hop, and dancehall. Luka's Taproom & Lounge, 10 p.m. free

Trap East Lounge 3411 9 p.m. free

DJ Kwest spins afrobeat, hip-hop, highlife, dance, and soul. The Make-Out Room, 9 p.m. $10

DJ Ralph turntablist pop, mind-blowing, rock, and urban hip-hop. Ale's Restaurant, 8:30 p.m. free

An Evening of Wesley Tonk's Bar Golden Gate and special Turner spinning quarterly classics of yesteryear. The Lighthouse Saloon, 8 p.m. free

Soul Thursdays w/ Bar Hennie, Pete, Jess, and guests spinning reggae dancehall, and soca. Fox Art Bar and Lounge, 10 p.m. $0

Cinema Six Thursdays w/ Hermes from the Vinyl Archaeologist and guests Tilt, Vinyl of Vinyl's Dalaket, 10 p.m., free before 11 pm, $5 after

The Funky Fifth Wednesday old-spinning hip-hop. Club 21 9 p.m., $10-$15

Slinky Hands White indicator 10 p.m.-midnight, and

Thievery Corporation / album free The Fox Oakland 8 p.m. $42.50

Ultra Wanna / Bar Funk, Scott Dee, and Willie Mack, Sonnet Bar & Lounge, 9:30 p.m. $TBA

SAN FRANCISCO

Soundtrack Saturdays w/ Bar Candela and Mr. Gimmick spin spinning Eighties pop rock, and new-old Nintendo hit clubs 9 p.m., free before 9:30 p.m., $5

Adhesive Soaps + DJ Shea Hill, Flashbeat, Jim Rocks, Joey Mint, Adhesive Randy, and Joe Mousepad, Makeout 9 p.m., free Before 10pm $5

310 LGBT latino Handsome party. The Cellar, 10 p.m., and

Ghetto Thursdays Best of the Weeds, 9 p.m. free

Ukiyo w/ and Phonomumbler, Ivy Wise, and guests spinning funk/soul electro inspired and grime. Hotel Rouge, 9:30 p.m., $0

Night Fever the very best disco spins! Google, Marcella Art Bar 9 p.m., and

Pussybox w/ and Lockwerkel, Ladybugga, Skrabadelphi, Twilight, and Unsound Asylum, 10 p.m. free

The Wrench w/ Alex Blackwell, and Wilde, 1015 Folsom Nightclub 9 p.m., $9 $20

FRIDAY 3

EAST BAY

First Fridays With Bar Latte Soul Grabbers w/ Wervery Gumbs and the Cuba spinning latinos boogaloo, funk, classical, Bossa, and more. Cal Art Bar and Lounge, 8 p.m. free, $10 after 11

DJ Soul Club Happy Hour Music too buttsman City 4 p.m.

DJ Night Ambassador pop, retro/classic rock, and urban hip-hop, Ale's Restaurant, 8:30 p.m. and

DJ White Sonar Bar & Lounge, 8 p.m. and

Harmonic 313 DJ Sue the Vinyl Archaeologist The Layover 10 p.m. free

Retro Wreckers top 40/ 2000s and old school, Backyard, 9 p.m. $TBA

Friday Night Salsa w/ guest Sol spinning salsa. La Fonda Cafe, 10 p.m. $0

Hip-Hop House Music w/ butter 18, club 1220 8 p.m. $8

Bar Nunez Party Starter Anglos, and classics. Parkyard, 8 p.m., $TBA

It's Vinyly Friday a mix of classics and throwbacks. The Layover, 5:30 p.m. free

The Jump 90's soul spinning Jay, Jupiter 9 p.m. free

Old-School hip-hop and funk, Sonar 9 p.m. free

Ambassador / Bar Maya and Scott Sonar spinning old old school 45s. Bar Cheo Fifty-Five, 10 p.m. free

Taboo w/ DJ David Hermes spinning house and soulful beats, Sonar and Bar, 9 p.m., free Before 10pm $10 after

Gumbo w/ DJ Wizard butter Bar & Lounge, 8:30 p.m. DJ after 11pm

Vinyl Soul Friday w/ DJ Tropic spinning butterfly soca, samba salsa merengue dancehall reggae, Memphis latino music, and more. Conga Lounge, 10 p.m.

SAN FRANCISCO

Cool as Fuck w/ and Nitch, disco, Scott and Soul spinning quite-based indie pop Make-Out Room, 9 p.m. free

DJ Mona Edinburgh Castle, 10 p.m. free

DJ Sophie Bar Bar Black Sheep Restaurant Tavern 10 p.m. free

Bar Lounge and Hipsode DJ Rie 9 p.m. free

Bar Bar Heavy The Cellar, 10 p.m. $TBA

Friday Live / DJ Brothers spinning hip-hop, salsa, bolero and world, w/ visiting live jams, bands, DJ Pio, 10 p.m. free

Lights Glass Bar / Bandwidth Mansion 10 p.m. $15 $18

Love Addict w/ Bar Sonnet, Bossa Bell and Thom Thump spinning soul, disco, Afrobeat, hip-hop, and more. Make-Out Room, 9 p.m. $5 before 11pm, $10

Porto Dulce special show w/ Bar Sugar and butter spoiled reggae, dancehall, hip-hop, soul and R&B. Little Baptole, 9 p.m. $5

Fever starring Pin. The Fox Sky, 10 p.m. $12

Strangelove w/ DJ Roman velvet spinning Eighties, Mercado Art Bar 8 p.m., and

Pussybox w/ and Lockwerkel, Ladybugga, Skrabadelphi, Twilight, and Unsound Asylum, 10 p.m. free

The Wrench w/ Alex Blackwell, and Wilde, 1015 Folsom Nightclub 9 p.m., $9 $20

SATURDAY 4

EAST BAY

Gumbo w/ Bay Nolan, Lido (DJ Set) Spank Rock, and Nadia The Fox Theater, 7 p.m. $25

Club Knockout w/ DJ Sara and Gumbo spinning soulful and R&B. Bossa and The 8 p.m. $0 Bossa 11 p.m.

Bossa Thursdays Bossa and Bossa party with DJ Feather Gumbo The Night Light, 9 p.m. and

DJ Jab D Dummy's butter 8 p.m., and

DJ Jae Sonar / emerald and Limy Bella, The Layover 8 p.m., and

DJ Night Ambassador pop, mind-blowing rock, and urban hip-hop. Ale's Restaurant, 8:30 p.m., and

DJ Russell disco spins Fifties and butter Bjangs and 45s. Southern Fifty-Five, 10 p.m. and

First Saturdays 90s 2000s, and classic, Parliament, 9 p.m. $TBA

Happy Hour / DJ Golden disco spinning punk 45s, indie, and noise rock, The Mission Creek, 6-10 p.m. free

Magic Milk Electro, Hip-Hop, and Bassie spinning genre-curving extravaganza Eighties, Lucky Lounge, 9 p.m. free

Reggae Night w/ DJ Jesse Island Fantastic Trio 9 p.m. $10

Reggae Night Dancehall 10 p.m. free

Ships in the Night soul, Bossa party, The Sea Parch 9 p.m. $5

Muppets' Saturdays w/ DJ Hess and Gumbo spinning hip-hop. The Make, 9 p.m. free

Samson Saturdays / wedding Bar spinning classic hip-hop, Motown, and world favors, Lake's Terrace & Lounge, 10 p.m. $5 before 11 p.m. $10 after

Cocaine w/ DJ Heroic and guests Fox Art Bar and Lounge, 10 p.m. $10

Voyeur w/ and Fred and Undine, White Horse Inn, 9 p.m. $5

SAN FRANCISCO

Bauble SF monthly night. THA Lounge, 9 p.m., $15, $20

Candy Ball hip-hop. Fillmaugh Castle, 10 p.m. $10

Club Gumbo w/ DJ Bug spinning the hottest Bay Area hip-hop. Mezzo's 11 p.m. free before 10 p.m. with stamps

DJ Faust spins retro disco and club hits, runs are sold out, Mezzanine, 10 p.m.

Bizarre social experiments and the occasional girl quiet hours, DJ Pio, 8:30 p.m. free

DJ Bedlam w/ Cut Chemist, Mezzanine, 9 p.m. sold out

Downtown live J. Espinoza The Cellar 8 p.m. and

Hard Friends w/ Bar Candela and Sonar Army 10 p.m. $3 p.m. $7

Hard Bar w/ Marc Lechner (Live) Adrienne Dooley and Gumbo, Public Bather 50 p.m. $TBA

Japan Indian w/ Yara Flynn, DJ M3, and Joey Mint, Monarch 10 p.m. $10 $20

Mighty Beat w/ and live Colette and Susan Harkens, Rickshaw Stop 9 p.m. $10 $20

Mr. Carmack w/ and sound Joe Kay before 10 Grand, The Wheelgood Jesse Rose, and Shipmate, Public Works 9 p.m. $20

North American Scream w/ and Deadly Bad Jesse Rose, Audible, 9 p.m. $10 p.m., $0

Pride Dance International / Bar Segal and Bossa spinning reggae, dancehall hip-hop, soul and R&B. Little Bossa 9 p.m. $0

Pure Saturdays / Bay Area Latin 20s, 2019 Folsom Nightclub, 10 p.m. $10 until 12:30am $20 after

Sunshine Night Soul Party w/ DJ Lusty Paul Pop and Phantom Bossa spinning Sixties soul 45s, Rock Room, 10 p.m., $5-$10

Monument w/ Bar CSPLOS, Brighton Rude, A Pink Watermelon spinning soul jazz, Monument Ale Bar, 8 p.m. and The Vortex Room 10 p.m. $5

SUNDAY 5

EAST BAY

DJ Jesse Lindsten w/ special guest Dis, Ruby Skies 9 p.m. free

Bossa, Samsara by Bossa 8 p.m. free

Sunday Sundowner / DJ Heroic Bossa and DJ Bishop Sonar Bar & Lounge 9 p.m. free

Sonar Soul Sundays w/ DJ Bossa, spinning Sixties oldies and jazz, and Bossa Bossa, The Layover Saloon, 9 p.m., free

SAN FRANCISCO

Bohemian w/ Bar Nature and Matt spinning Bohemian hip-hop. Make-Out Black 10 p.m., free

Dub Mission w/ DJ Sam Dub Room, 9 p.m. $10 $20

Hapley Sundays The Cellar, 10 p.m., $TBA

SF Social Indoor Football Intercontinental Stadium w/ Bossa Rudolph's Restaurant, Jo Anders Private Productions Bossa Hogwart's Zombie Lutter hip-hop, and more Zombie Lutter Cinema 11 a.m. $15+

Smoky Mirror Bossa electronic beats, The Chapel, 17 p.m. $5 after 11pm

Sunday Takeover / Bar Bossa Wave, Bossa, Regalia, Nikki, Jen Hopkins, Ghost Showtime, Sol, Brighter, Chateau John Daly and more, The Shelly 8 p.m.-8 p.m. $20

Thunderfunk Bossa party w/ funky hip-hop, The Rowboat, 10 p.m., free

MONDAY 6

EAST BAY

Motown or Bloodys w/ Shortkut and Vince, The Legionnaires Saloon, 8 p.m. free

Lindsay and Lacey spoiled Sailor and porno Seventies Bossa beats, 10 p.m.-2 a.m., and

Double Bang Bass! hip-hop, dirt groups, soul, R&B, pump pop nuggets, disco punk garage, party and beat, and more, The Bossa Hip-Fest, 10 p.m. free

SAN FRANCISCO

Club Bossanova w/ Daniel Savadove, Hungarians Wolf, and Bar Interior and Playgrounds, 10th Lounge, 9 p.m., $5-$15

Death Sonic w/ Bar spinning gothic, dancehall goodness, retro, ambient, and weird stuff, 10th Lounge, 9:30 p.m., $5, $6

Music Mondays w/ rotating guest Dis, Monarch, 10 p.m. free

Motown w/ DJ Mike Down and Louie K spinning Motown legends. The Upstairs, and Bossa spinning Motown Motown Art Bar, 9 p.m. $2 after 8pm

Punk Bossa Advance Hemlock Tavern, 10 p.m. free

Bossa Vinyl a revolving lineup of unique Bossa Soul, hip-hop country, and hip-hop, Bar 9 p.m.-4 a.m.

Signalling w/ Bar Bossa and Bossa spinning rare, dub, dancehall, and reggae, Skylark, 10 p.m., free

TUESDAY 7

EAST BAY

Layla w/ Golden DC spinning reggae, throwback, and Bossa, The Layover 10 p.m. free, Glass Bossa Bossa Bossa Bossa 9 p.m., $TBA

Teenage Tuesdays w/ DJ Alison Scott, Baby Van Hoof 9 p.m., free

SAN FRANCISCO

Laid and Ferret Deep and butter 80's Soul w/ Bar Lusty Bossa, and hip-hop, Make-Out Room 9:30 p.m. free

Old-School Nights @ SF Fusion Latin hip-hop, 8 p.m. $3

Shorter Cream w/ Scott Underground SF 9 p.m. $0

Time Warp spinning w/ DJ Nemesis spinning disco, funk, soul, nighties and rare r'n'b. Bossa Room Bossa, 9 p.m., free

Fast Bossa w/ Brother Vinyl Archaeologist spinning Bossa's finest hip-hop 9 p.m. and Bossa, $10 p.m. free

WEDNESDAY 8

EAST BAY

The Gift Shop house, funk, soul, electronica, hip-hop, Latin, Bossa, and more, Vinyl at Verna Bossard 8:30 p.m. $12

Chad Throw w/ Bar Joe's Tar, Cap T, Guss, and Jel Bossa and Bar 8 p.m. free

Trinity Rock Royals w/ Bar Handsome Hank and Ten Lil spinning spoiled beats, hip-hop, and house special. The Night Light, 9 p.m. and

The Jet Set w/ DJ Simone and spinning guests. Lake's Taproom 9 Lounge, 9 p.m. free

Karaoke Sandwich w/ Jill Fee Dog, The Layover 8 p.m. free

Reggae Showtime / DJ Silverhawk and guests. The Legionnaire Saloon, 8 p.m. free

Kimono Wild / DJ Herbie Tierney spinning everything from disco-era to punk-boss from the fifties through the nineties, Hemlock Saloon 10 p.m.-2 a.m. free

Valentine w/ DJ Mr. spinning house, old school, hip-hop, and Latin music, spend and free 9 p.m. free

Wild Wednesdays w/ DJ dancehall by Bossa 9 p.m., free

World Affair Wednesday w/ DJ Andi Sonar Bar & Lounge 10 p.m., free

PICK

Thievery Corporation

The will to chill just won't subside. Electronic music gets more and more difficult in some camps, while other producers discover uncharted depths of bass — and yet the mellowest, most soothing assemblages of beats and samples continue to resonate with big audiences. Enter Thievery Corporation, a DJ collective that got spawned in late-1990s Washington, DC and is performing at The Fox Theater (after Telegraph Ave., Oakland) Thursday. The group mines tuneful, dulcet guest vocals and international rhythms — especially bossa nova — into downtempo, tranquil tracks that percolate a long and rather unwavering discography. On the group's latest, *Sounds from the Thievery Hi-Fi*, the mild proudly pulsates. Notably, Thievery Corporation has been outspoken on a number of human rights issues. If it considers to mount a respite to global horrors, its records may be an happily mellow fee a fine time to cause. — *Sam Lefebure*

Thursday, Oct. 2, 8 p.m. $52.50. TheFoxOakland.com.

SAN FRANCISCO

2004 w / DJ Matt and friends spinning Sixties Bossa Edinburgh Castle, 10 p.m. and

DJ Royal The Cellar 9 p.m. free

DJ Whitaker spins indie and reggaeton Little Baobab 8 p.m. $3

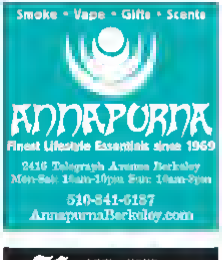
Sonic We Spin the neighborhood's best Bar collaborate with different Bossa beat-proof new musicians, Mix and vocalists each week, Modern Art Bar 9 p.m., free













FREE WILL ASTROLOGY

Horoscopes for the week of October 2–8

By Rob Brezsny

Aries (March 21–April 19) As I hike through the wilderness at dusk, the crickets always seem to be humming at the distance. No matter where I go, their sound is farther off, never right up close to me. How can that be? Do they move away from me as I approach? I doubt it. I sense no leaping insects in the underbrush. Here's how that pertains to you. My relationship with the crickets' song is similar to a certain mystery in your life. There's an experience that calls to you but forever seems just out of reach. You think you're drawing nearer about to touch it and be in its midst, but it inevitably shushes you. Now here's the good news: A change is coming for you. It will be like what would happen if I suddenly found myself surrounded by hundreds of chirping crickets.

Taurus (April 20–May 20). In three years, you will comprehend truths about yourself and your life that you don't have the capacity to grasp now. By then, past events that have been confusing to you will make sense. You'll know what their purpose was and why they occurred. Can you wait that long? If you'd rather not, I have an idea. Do a meditation in which you visualize yourself as you will be three years from today. Imagine asking your future self to tell you what he or she has discovered. The revelations may take a while to start rolling in, but I predict that a whole series of insights will have arrived by this time next week.

Gemini (May 21–June 20). The journey that awaits you is sure not flat spot. It will last a relatively short time but take months to fully understand. Your new life will be just ordinary as you go through it, even as you are being rather heroic. Prepare as best as you can, but keep in mind that no amount of preparation will get you completely ready for the spontaneous moves you'll be called on to perform. Don't be nervous! I bet you will receive help from an unexpected source. Feelings of deja vu may crop up and provoke a sense of familiarity — even though none of what occurs will have any precedent.

Cancer (June 21–July 22) In the wild, very few oysters produce pearls — about one in every 10,000. Most commercial pearls come from farmed oysters whose pearls have been induced by human intervention. As you might expect, the natural jewel is regarded as far more precious. Let's use these facts as metaphors while we speculate about your fate in the next eight months. I believe you will acquire or generate a beautiful new source of value for yourself. There's a small chance you will stumble upon a treasure equivalent to the wild pearl. But I suggest you take the more secure route: working hard to create a treasure that's like a cultivated pearl.

Leo (July 23–Aug. 22) In June 2012, a US Senator introduced a bill that would require all members of Congress to actually read or listen to a reading of any bill before they voted on it. The proposal has been in limbo ever since, and it's unlikely it will ever be treated seriously. This is confusing to me. Shouldn't it be a fundamental requirement that all lawmakers know what's in the laws they pass? Don't make a similar error. Leo. Understand exactly what you are getting into, whether it's a new agreement, an interesting invitation, or a tempting opportunity. Be thoroughly informed.

Virgo (Aug. 23–Sept. 22). Oliver Evans (1755–1819) was a prolific Virgo inventor who came up with brilliant ideas for steam engines, urban gas lighting, refrigeration, and automated machines. He made a radical prediction. "The time will come when people will travel in stages moved by steam engines, almost as fast as birds fly: fifteen or twenty miles an hour." We may be surprised that a visionary innovator like Evans dramatically underrated the future's possibilities. In the same way, I suspect that later in your life you might laugh at how much you are underestimating your potential right now. In telling you this, I'm hoping you will stop underestimating.

Libra (Sept. 23–Oct. 22) When Jimmy Fallon was a senior in high school, he received a weird graduation gift: a troll doll, one of those plastic figurines with frizzy brightly colored hair. Around the same time, his mother urged him to enter an upcoming comedy contest at a nearby club. Jimmy decided that would be fun. He worked up a routine in which his sweated various celebrities auditioning to become a spokesperson for troll dolls. With the doll by his side he won the contest launching his career as a comedian. I foresee the possibility of a comparable development in your life: an odd blessing or unexpected gift that inspires you to express one of your talents on a higher level.

Scorpio (Oct. 23–Nov 21). "Dear So-Called Astrologer: Your horoscopes are worse than useless. Mostly they are crammed with philosophical and poetic crap that doesn't apply to my daily life. Please cut way back on the fancy metaphors. Just let me know if there is money or love or trouble coming my way — like what regular horoscopes say! — Skeptical Scorpio." Dear Skeptical: In my astrological opinion, you and your fellow Scorpios will soon feel the kind of pressure you just directed at me. People will ask you to be different from what you actually are. My advice? Do not acquiesce to them.

Sagittarius (Nov 22–Dec. 21). Tomatoes are a staple of Italian cuisine now but there weren't any of them in Europe until the 16th century, when Spanish explorers brought them from Central and South America. Likewise, Malaysia has become a major producer of rubber, but it had no rubber trees until seeds were smuggled out of Brazil in the 19th century. And bananas are currently a major crop in Ecuador thanks to 16th-century Portuguese sailors, who transported them from West Africa. I foresee the possibility of comparable cross fertilizations happening for you in the coming months, Sagittarius. Do you have your eye on any exotic resources you'd like to bring back home?


Usher Jimmy Fallon may be your inspiration this week.

Capricorn (Dec. 22–Jan. 19) Years ago you experienced an event that was so overwhelming you could not fully deal with it, let alone understand it. All this time it has been simmering and smoldering at the depths of your unconscious mind, emitting ghostly steam and smoke even as it has remained difficult for you to integrate. But I predict that will change in the coming months. You will finally find a way to bring it into your consciousness and explore it with courage and grace. Of course it will be scary for you to do so. But I assure you that the fear is a residue from your old delusion, not a sign of real danger. To achieve maximum liberation, begin your quest soon.

Aquarius (Jan. 20–Feb. 18) This is prime time to do things that aren't exactly easy and relaxing, but that on the other hand aren't actually painful. Examples: Extend peace offerings to adversaries. Seek reconciliation with valuable resources from which you have been separated and potential allies from whom you have become alienated. Try out new games you would eventually like to be good at, but aren't yet. Get a better read on interesting people you don't understand very well. Catch my drift, Aquarius? For now at least, leaving your comfort zone is likely to be invigorating, not arduous.

Pisces (Feb. 19–March 20): Your oracle is built around the epigrams of conceptual artist Jenny Holzer. From her hundreds of pithy quotes, I have selected on that offer the exact wisdom you need most right now. Your job is to weave them all together into a symphonic whole. 1. "It's unwise to have an active fantasy life." 2. "Ensure that your life stays in flux." 3 "I have every kind of thought, and that is so embarrassment." 4. "Anomalism is perfectly healthy." 5. "Finding extreme pleasure will make you a better person if you're careful about what thrills you." 6. "Listen when your body talks."

FreeWillAstrology@FreeWillAstrology.com

SAVAGE LOVE

FRIENDS IN NEED

On sounding, fake hymens, and asking a lover to punch you in the face

By Dan Savage

A straight male friend practices sounding and has for years and has some medical questions. I am a pediatric nurse, so he brought his concerns to me but the questions are totally outside my area of expertise. Nothing emergency room worthy is going on, but he needs answers and refuses to speak with his regular MD about sounding. I am wondering how to find an MD in his area who would be knowledgeable and nonjudgmental.

Needs Useful Referral Soon

The National Coalition for Sexual Freedom maintains a "Kink Aware Professionals Directory" on its website NCSFreedom.org. The doctors, counselors, lawyers, real estate agents, etc. aren't vetted by the NCSF so inclusion on the list isn't a recommendation. But it would be a good place for your friend to start looking for an irregular MD: someone he can open up to about sounding and whatever else he's doing. In the meantime, I asked a doc for some thoughts about the risks and rewards of sounding.

"Sounding refers to the insertion of foreign bodies into the urethra," said Dr. Stephen H. King, MD, a board-certified urologist. "Under controlled medical conditions, urethral sounds, which are typically smooth, curved, sterilized metallic or plastic rods, are gently inserted onto the urethra [pee hole] in order to dilate a structure [narrowing] that blocks the flow of urine out of the bladder. The lining of the urethra is typically very sensitive and delicate, and this procedure can be quite uncomfortable for many people."

"Some people, likely a significant minority derive sexual pleasure from urethral stimulation," said Dr. King. "This includes both male and women. Sounders have been known to insert a wide variety of objects, including but not limited to catheters, tubes, beads, pencils, batteries, drill bits, and even the head of a decapitated snake."

Okay! On to your question, NURS: Your friend is a self-sounder and has been for years. So just how dangerous is sounding?

"Some sounders end up in emergency rooms to remove a stuck object leading to interesting X-rays and many good story conversations for us urologists," said Dr. King. "But there is very limited medical literature on this topic beyond mostly case studies. However, one recent survey study associated recreational sounding with general high risk behaviors and increased risk of STIs. Additional complications can include bleeding, infection, urethral stricture, perforation, and erectile dysfunction. Some of these issues may cause long-term impairments or require surgical correction."

A couple qualifiers from a nonmedical nonprofessional (me): Sounding by itself doesn't lead to higher rates of STIs. While an inept sounding session could leave a person with a raw and bloodied urethra, and thus rawness would place a person at higher risk of contracting an STI should they be exposed to one, it's the propensity toward high risk behaviors generally that places sounders at greater risk of contracting STIs, not the sounding itself. Dr King agrees with me on this point.

Also, people who don't get objects stuck in their urethras — sounders who don't progress to larger and larger objects before finally moving on to heads of decapitated snakes — don't make appearances in emergency rooms, the medical literature, or urologists party conversations. So the sample here is skewed, with sounders who are also having only sterilized, well-lubricated, and reasonably sized metal rods into their urethras underrepresented in the medical literature, cocktail party convo, etc.

"My guess is there are many people who sound without significant problems," said Dr King. "If performed in a very clean (ideally sterile) fashion with minimal trauma to the urethral lining, sounding maybe be relatively safe. The sounder, however, should be aware of these risks."

My friend's boyfriend has a virginity fetish. Particularly the part where the girl bleeds a lot. Arguments that "breaking the hymen" is mythical bullshit haven't swayed his fetish. His birthday is coming up, and she'd love to surprise him with some virginity bleeds. It won't be a regular thing, so she's okay with a bit of pain and discomfort. And it won't be during her period so that obvious solution is out.

Happy Hymen Hunting

Good news, HHH! Your friend doesn't have to endure pain and discomfort to treat her boyfriend to a few "virginity bleeds" on his birthday.

"An artificial hymen also known as artificial virginity kit is a type of prosthetic membrane created for the purpose of simulating an intact human hymen," reads the highly disturbing copy at HymenShop.net.

As creepy as the boyfriend's fetish might seem, the fact that some women have to use these artificial hymens under duress — women who need to "pass" themselves off as virgins on their wedding nights — is far far creepier than a woman using one to indulge her boyfriend's kink.

I'm a 29-year-old guy man thrilled to be exploring sex with a new boyfriend. The issue is that my boyfriend wants me to hit him and give him a bloody nose during sex. While this sounds hot, it worries me because he was abused as a child, and I'm afraid this might trigger something negative for him.

Just A Love Tap

I think you should shove a couple of artificial hymens up your boyfriend's nose and hit him just hard enough to break them. JALT became punching someone in the face is dangerous. You could break his nose, for starters, and you could kill him, for fnushers. But if that is something he simply must experience and if he'll find someone else to do it to him if you won't, here are a couple of questions you need to ask him first: Has he done this before? If so, did it bring back unpleasant memories of his abuse? And does he have health insurance?

But, honestly I think you should go with the artificial hymens. ●

Find the *Savage Lovecast* (my weekly podcast) every Tuesday at SavageLovecast.com.
mail@savagelove.net

SEAN HEALY PRESENTS
TELEPATHE + LINCOLN JESSER
BRICK & MORTAR | OCT 4 | AGES 18+
SIR MIKEY ROCKS
LEO'S | OCT 12 | AGES 18+
BATTLE FOR KNOTFEST
VENUE OAKLAND | OCT 11 | ALL AGES
NEON HITCH
LEO'S | OCT 17 | AGES 18+
MEIKO
BRICK & MORTAR | DEC 11 | AGES 18+
MAYDAY X MURS
MURSDAY!
NEW PARISH | NOV 20 | AGES 18+
Sean Healy
FOR MORE INFO & BOOKING
VISIT WEBOOKBANDS.COM
OR CALL 415.857.2007

The Dark Entry

Custom shoes
boots, body jewelry
& E. & H.P hair dyes,
hosiery, costumes
& more
5535 Telegraph Ave. in Berkeley
(510) 549-8865 • www.darkentry.com

The Legionnaire
SALOON @NEW ORLEANS
NOW BOOKING HOLIDAY PARTIES
FOR YOUR OFFICE OR PERSONAL CELEBRATIONS
MON OCT 6
Irish Trad Happy Hour w/ eKoneKhodes
Peter Kasin, FREE in the Saloon 6:30pm
Saloon: 'Can I Kick It' w/ Marc Stretch &
FutureShock DJ's, 10pm FREE
THURS OCT 9
Saloon: The Honky Tonk w/ Prateek Turner
golden Gram & Smokin' Oak BBQ, 8pm FREE
LIVE MUSIC: Embryonic Devourment,
Pyanic, Apperyphon, Logistic Slaughter 8:30 $
SAT OCT 4
LIVE MUSIC: Paint Friday w/
GKoop & O Man feat Marc Stretch,
Anthony Caruso & DJ Toure, 9pm $5
SAT OCT 4
Saloon: 'Where It's At' A Northern Soul &
Funk Dance Party w/ special guest
Bill Zinfel, 9pm FREE
LIVE MUSIC: The M-Tet & Invitees, 9pm $10
SUN OCT 5
NFL TICKET + Split Shden Bam
Sweet Soul Sundays
w/ DJ Aware & guests, 8pm - 12am FREE
MON OCT 6
Motown on Mondays
w/ w/ DJ Malachi, Maxine &
special guest Mind Motion, 9pm FREE
PUB • PERFORMANCE VENUE • PINBALL
1332 FRANKLIN ST. DOWNTOWN OAKLAND
www.LegionaireSaloon.com

EAST BAY EXPRESS
Like us on facebook
facebook.com/eastbayexpress

THE NIGHT LIGHT
NEIGHBORHOOD BAR & INTIMATE VENUE
311 BROADWAY OAKLAND 94607
OCTOBER
[illegible] (FREE)
"GASK ASS" GJ GILDO SPINS POST PUNK 80 S WAVE & DEATH ROCK
THURSDAY THE 2ND (9PM) $8
HEROES AT GUNPOINT WITH THE LUCKY BRUTS, THE SOUND WAVES, & ATOMIC MACHINE
DOWNSTAIRS: "BIG TITS SPIN BIG HITS" ROCK N' ROLL DANCE PARTY ALL EIGHT LONG
FRIDAY THE 3RD (9PM) $7
MIKEY (RELEASE SHOW) WITH BIG LONG NOW, & FORTUNE CLUB
DOWNSTAIRS: "FIRST FRIDAY" DANCE PARTY DJ AXEL 'I WILL MOM, CANDANCE AND HOT HOT, 9PM AND FOR LOVERS AND SOOOTY SEASIDE
SATURDAY THE 4TH (9PM) $8
SLIME CITY AND SHRED FOREVER PRESENT DINOSAUR FEATHERS, OVVN HAUNTED HORSES, & ENTANGLER
DOWNSTAIRS: "DANCE YOURSELF CLEAN" INDIE DANCE PARTY W/100 DJ FRANCIS COUNT
SUNDAY THE 5TH (9PM) $10
JOANNA BORROMEO WITH THE PARMESANS, & CURRENT PERSONAE
MONDAY THE 6TH (9PM) $7
BILLY SHADDOW WITH EBIC SHEA (HOT LUNCH) AND SWIFT CHARIOT) & PAULA BRAZER
DOWNSTAIRS: "MOVE ALONG, NOTHING TO SEE HERE" FREE COMEDY W/ HOST PONY DEVICE
TUESDAY THE 7TH (9PM) $7
THE BODY WITH SANDWORM, BURMESE, & STRIATIONS
WEDNESDAY THE 8TH (FREE)
"HONKY TONK HAYRIDE" HANDSOME HAWK AND TOM LE SPIN HONKY TONK, & CLASSIC OUTLAW COUNTRY
DOWNSTAIRS EVENTS ALWAYS NON-LIVE NO COVER
"HAPPY HOUR EVERYDAY FROM 4PM-6PM"
THENIGHTLIGHTOAKLAND.COM

Classifieds

Contact Us:
Ad[illegible] placed Mon – Fri during business hours by calling 510-879-3000 or by E-mailing: Classifieds@EastBayExpress.com.

BUY SELL TRADE

CASH FOR CARS
Any Car/Truck. [illegible] Paid. We Come To You! Call For Instant Offer: 1-888-420-3808 www.[illegible].com (AAN CAN)

KILL ROACHES!
Buy Harris Roach Tablets. [illegible] The Home Depot, homedepot.com

EMPLOYMENT

[illegible] Alameda [illegible] Web Developer [illegible] To apply, [illegible] Way, Alameda, CA 94501 and [illegible]

AIRBRUSH MAKEUP ARTIST COURSE
For: Ads . TV . Film . Fashion [illegible] (AAN CAN)

$1,000 WEEKLY!!
MAILING BROCHURES [illegible] (AAN CAN)

Africa, Brazil Work/Study!
[illegible] (AAN CAN)

Did you just have a baby? Acaba de dar la luz?
[illegible] Se Habla Español

MIND BODY SPIRIT

The Nia Center
[illegible] www.[illegible].org

National Testosterone Study
[illegible] (AAN CAN)

Indulge Yourself
[illegible]

RENTALS

ALL AREAS ROOMMATES.COM
Lonely? Bored? Broke? Find the perfect roommate to complement your personality and lifestyle [illegible] (AAN CAN)

SERVICES

LOOK! Attention Sports Fans!
Call for your FREE Pick today [illegible] (AAN CAN)

PREGNANT? THINKING OF ADOPTION?
Talk with caring agency [illegible] True Gift Adoptions [illegible] (AAN CAN)

LEGAL NOTICES

FICTITIOUS BUSINESS NAME STATEMENT
[illegible]

FICTITIOUS BUSINESS NAME STATEMENT
[illegible]

FICTITIOUS BUSINESS NAME STATEMENT
[illegible]

ORDER TO SHOW CAUSE FOR CHANGE OF NAME
[illegible] Superior Court of California, County of Alameda [illegible] NOTICE OF HEARING December 12, 2014 [illegible] East Bay Express, Alameda County, California [illegible] Judge of the Superior Court [illegible]

FICTITIOUS BUSINESS NAME STATEMENT
[illegible]

FICTITIOUS BUSINESS NAME STATEMENT
[illegible]

NOTICE OF PETITION TO ADMINISTER ESTATE OF
[illegible] CASE NO. [illegible] To all heirs, beneficiaries, creditors, contingent creditors, and persons who may otherwise be interested in the will or estate, or both [illegible] A PETITION FOR PROBATE has been filed [illegible] in the Superior Court of California, County of Alameda [illegible]

NOTICE OF PETITION TO ADMINISTER ESTATE OF
[illegible] MARILYN A. SAN MARTIN [illegible]

FICTITIOUS BUSINESS NAME STATEMENT
[illegible]

NOTICE OF SUMMONS (FAMILY LAW)
[illegible]

Kindred Healthcare

Nursing and Transitional Care – South Marin, is currently seeking qualified candidates to join our team in the following roles:

Business Office Manager
Full Time
Job #: 196842

Needs One Year of Prior Experience at a Skilled Nursing Facility as a Business Office Manager

CNA
Full Time
Job #: 196875

Completion of Course for Nursing Assistant. Current Nursing Assistant Certification and BCLS Certification. Six months of experience in a long term care environment

Registered Nurse
Part Time
Job #: 200976

Graduate of an accredited RN School of Nursing. Current CA RN license, CPR Certification. Minimum 1 year experience as an RN, evidence of continuing education or experience in gerontological nursing or long term nursing care

To apply, please visit www.kindred.com and search job #

EOE M/F/V/D
Drug Free Workplace

"I wouldn't think of advertising in the East Bay without utilizing East Bay Express. Everyone at the publication make it a point to know our business and are always developing new and innovative ways to reach our consumers."

— Karla Keller
Anheuser-Busch, LLC

EAST BAY EXPRESS

FICTITIOUS BUSINESS NAME STATEMENT
FILE # 498977

The following, declared to doing business as: **UP Gang! Mobile Beauty Salon At Home**, 4864 Lake Park Ave. #605, Oakland, CA 94611. Mailing Address: same as above. This is an application by the following, owner(s): Ollie Daniel, 4864 Lake Park Ave. #605, Oakland, CA 94611; Lamar Daniel, 4864 Lake Park Ave. #605, Oakland, CA 94611. This statement was filed with the County Clerk-Recorder of Alameda County on 09/15/14.

UP Gang Mobile Beauty
10/1, 10/8, 10/15, 10/22/2014

ORDER TO SHOW CAUSE FOR CHANGE OF NAME
CASE NO. RG14732056

Superior Court of California, County of Alameda
1225 Fallon Street
Oakland, CA 94612

TO ALL INTERESTED PERSONS: Petitioner Leslie Barnes filed a petition with this court for a decree changing names as follows: Present Name: LESLIE FRANCES to Proposed Name: LESLIE RAHNI MUHAMMAD. THE COURT ORDERS that all persons interested in this matter appear before this court at the hearing indicated below to show cause, if any, why the petition for change of name should not be granted. Any person objecting to the name changes described above must file a written objection that includes the reasons for the objection at least two court days before the matter is scheduled to be heard and must appear at the hearing to show cause why the petition should not be granted. If no written objection is timely filed, the court may grant the petition without a hearing.

NOTICE OF HEARING:
Date: 11/04/14 at 8:30 A.M.
Dept. 21
Room: 201
The address of the court is same as above
A copy of this Order to Show Cause shall be published at least once each week for four successive weeks prior to the date set for hearing on the petition in the following newspaper of general circulation, printed in this county: East Bay Express, Alameda County, California
Date: July 18, 2014
Signed: Winifred Y. Smith
Judge of the Superior Court
09/10, 9/17 & 24, 10/1/2014

COMMUNITY ANNOUNCEMENTS

Operation Dignity
aids veteran run, service-oriented provider serving the homeless veterans and displaced populations of Alameda County. Our goal is to provide safe housing, nutritious meals, and a full array of support so they can begin their rehabilitation process.
OperationDignity.org
This listing is sponsored by **Northgate Health Center**

Autism Speaks
is the world's leading charity dedicated to increasing knowledge and advancing solutions for better lives for all people affected by autism. We do this by funding the most promising global research into the causes, prevention, treatments and a cure for autism; sponsoring programs that help families and communities across the lifespan; and increasing understanding and acceptance of autism spectrum disorders and the unique abilities of people with autism.
AutismSpeaks.org
This listing is sponsored by **Spangler's French Fish Mart**

East Bay Food Not Bombs
serves free meals to the community every Sunday at 1 p.m. at People's Park (on Telegraph Ave. between Haste and Dwight). We cook up delicious vegan food and feed it to anyone who is hungry. We are a completely decentralized, all-volunteer group that is not affiliated with any other organizations. Please bring vegan food to share, serving utensils, and your friendly faces!
EBFNB.org
This listing is sponsored by **Ashkenaz Music & Dance Center**

Berkeley Free Clinic
was founded as a "street medicine" collective quickly transformed into a community clinic. Since then, we've been providing free, confidential healthcare to the community for 45 years. Our clinic is entirely volunteer-run, and we rely on donations to keep our doors open and our services free. Please consider supporting us!
BerkeleyFreeClinic.org

Citizen Schools
partners with underserved middle school students to provide a longer school day, during which we bring in hundreds of volunteers from the community to teach our students their professional and personal passions!
CitizenSchools.org

FANTASY/FETISH

Your Naughty Secrets Come Alive
In our elevated, East Bay Pagan-house flirtings, humiliation, dress-up, roleplay, wedding, medical, modeling, and theatre. More (No Sex).
fortingymakers.com
(510) 234-7887



Request for Proposals

Asian Community Mental Health Services (ACMHS) is requesting proposals for the following services and products.

IT Services

ACMHS is funded in part by Alameda and Contra Costa County Behavioral Health, Regional Center East Bay, SAMHSA and other public and federal grants. The services and products must meet all Alameda County, Contra Costa County Regional Center and Federal requirements as well as ACMHS requirements. All work and products will meet all applicable program standards, Federal, State codes, and local codes and ordinances.

Payment and performance bonding may be required for certain contracts over a stipulated amount. These bonds are to be secured from companies holding certificates of authority from the US Department of Treasury in conformance with Surety Companies Doing Business with the United States (74 21(e)).

Proposals are due at ACMHS Administrative Services Manager 310 8th Street Suite 201 Oakland, CA 94607 no later than dates contain in each specific RFP. Please contact ACMHS at 510-869-9091 for any questions.

10/01/14

Sponsored by PGFA

ART BY JUDITH & RICHARD LANG

THE GHOST BELOW

NOW AT THE MARINE MAMMAL CENTER



The Marine Mammal Center.

450 lbs of fishing nets. Two artists. One haunting exhibit. Learn how one whale's tragic story can inspire us all to become better marine mammals at a new art experience, The Ghost Below.

Visit us in the Marin Headlands or at MarineMammalCenter.org/GhostBelow



Bulletin Board

EAST BAY EXPRESS

To advertise on the Bulletin Board call 510-879-3800 Deadline is Monday 4pm













